Status:
Planning Permission

A3

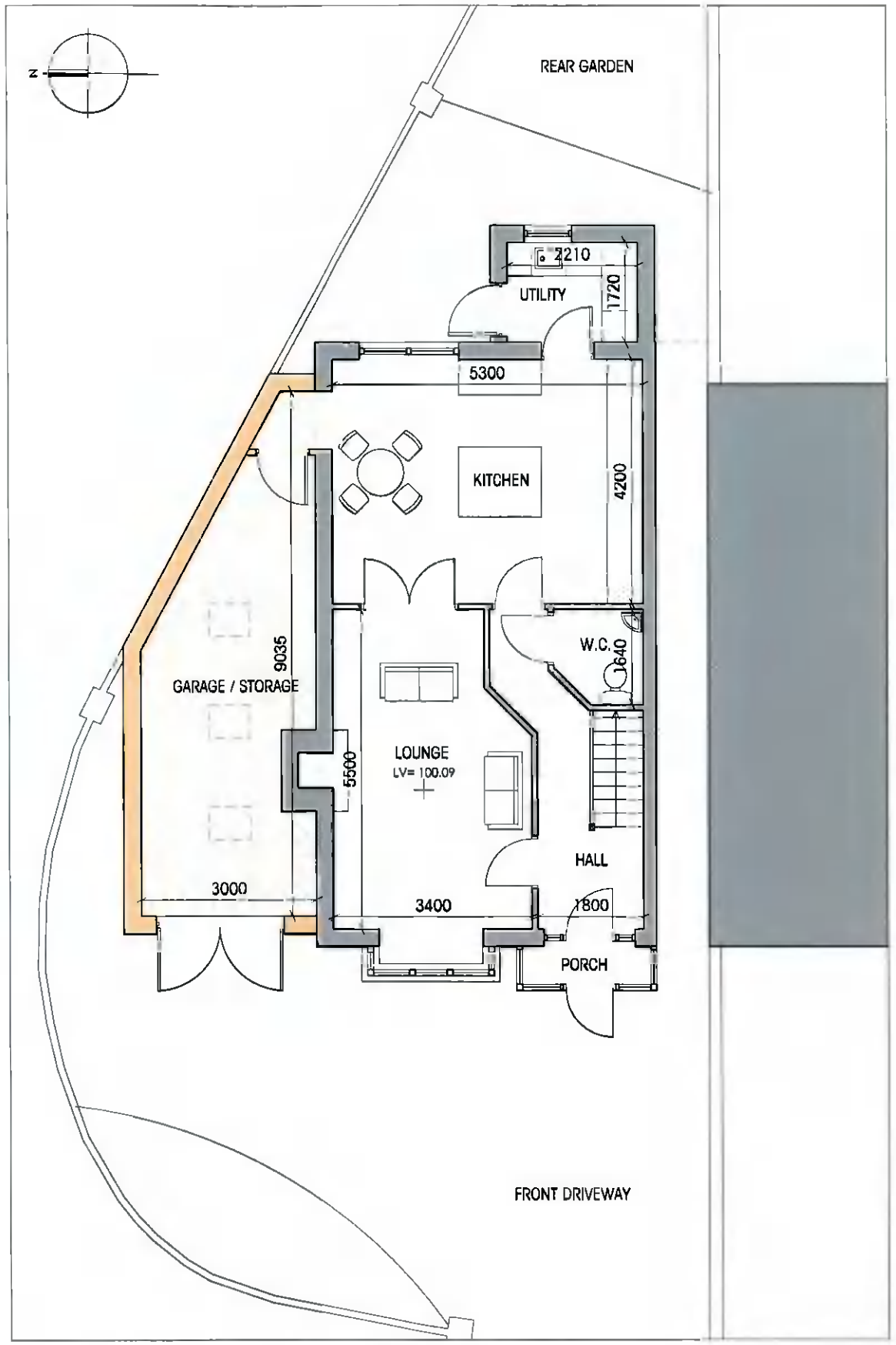

1. PROPOSED GROUND FLOOR PLAN - 80sqm
AREA OF EXTENSION - 20.9 sqm

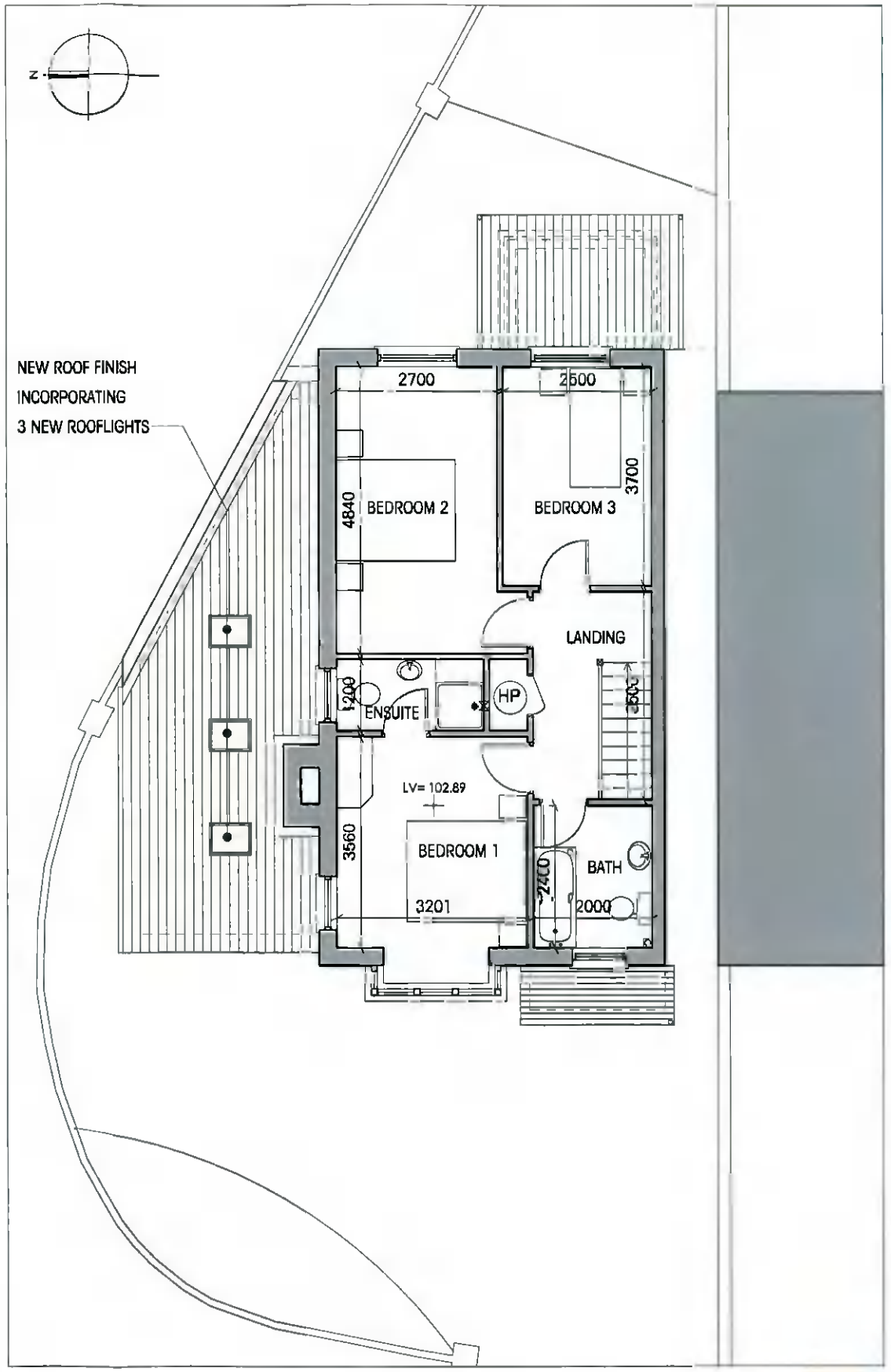

2. PROPOSED FIRST FLOOR PLAN - 53sqm

NEW WALL CONSTRUCTION:

PROPOSED EXTENSION:

Rev:	Date:	By:	Description:	Chd:
D	31.01.2022	DK	Original drawing issue	

Project: Permission for extension & alteration to
10A The Court, Cypress Downs, Dublin 6W. D6W AH66

Client: Michael & Gorelti Conway

Drawing Title: Proposed Floor Plans

Dwg No.:	Project Code	Issue	Stage	Package	Number	Revision
	TC	-	3	PP	001	-

Scale:	1 : 100		
Drawn By:	D Kennedy	Date:	January 2022
Stage:	Stage 3	Job Ref:	82-TC-21

KA
KennedyArchitecture
225 Harold's Cross Road - Harold's Cross - Dublin 6W - D6W P932
email: d_kennedy@outlook.com | 087 8533704

VERIFY KENNEDY ARCHITECTURE OF ANY DISCREPANCIES. CHECK DIMENSIONS ON SITE. DO NOT SCALE FROM THIS DRAWING. USE FIGURED DIMENSIONS ONLY. DRAWING COPYRIGHT OF KENNEDY ARCHITECTURE.