

1. EXISTING GROUND FLOOR PLAN - 59.1 sqm

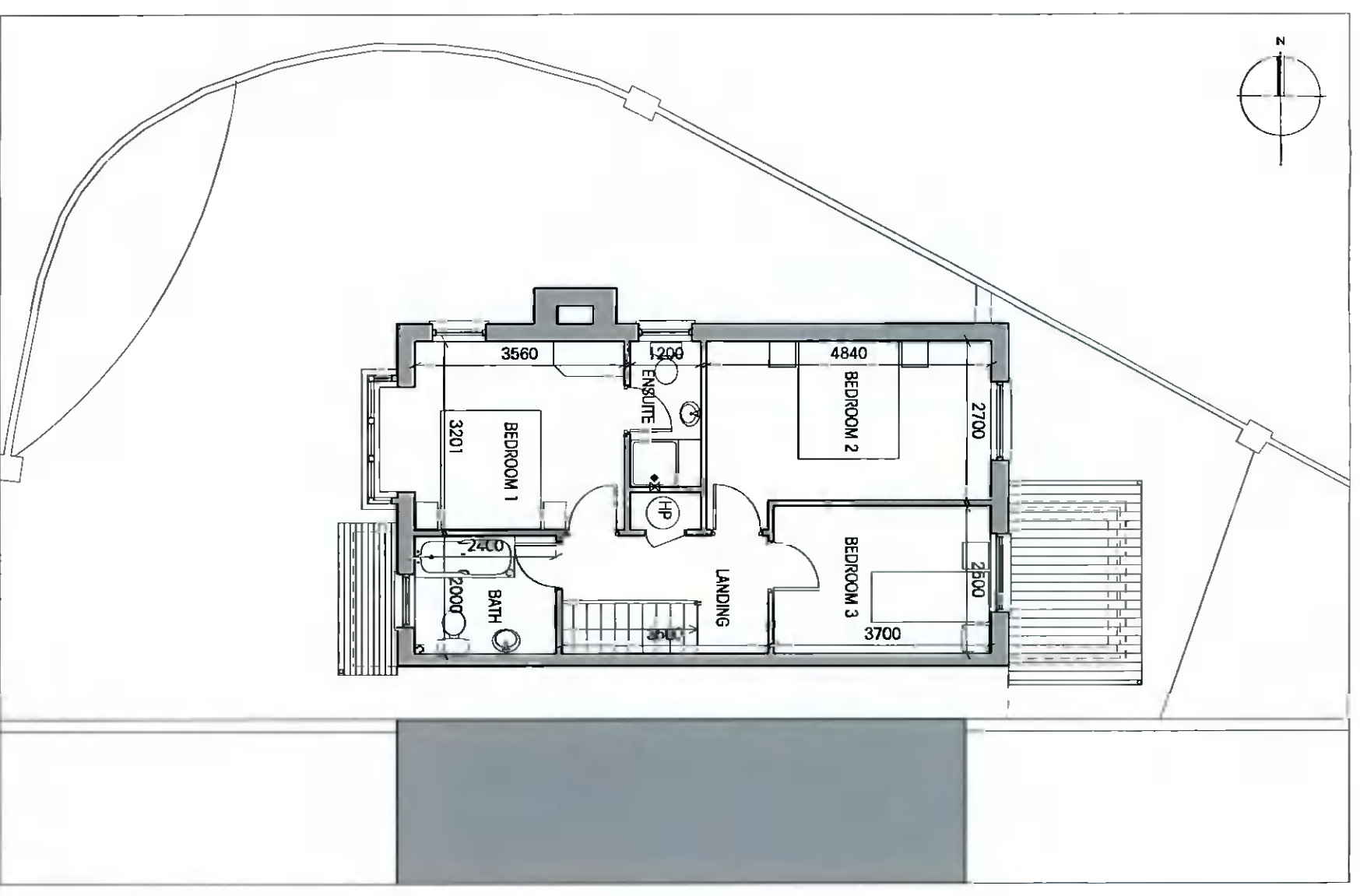

2. EXISTING FIRST FLOOR PLAN - 53.5 sqm

Rev	Date	By	Description	Chd
0	31.01.2022	DK	Original drawing issue	

Project: Permission for extension & alteration to 10A The Court, Cypress Downs, Dublin SW DSW 4166

Client: Mitchell & Grenill Donwoy

Drawing Title: Existing Floor Plans

Dwg No.: TC 3 EX 001

Scale: 1 : 100

Drawn By: D.Kennedy **Date:** January 2022

Stage: Stage 3 **Job Ref:** 82-TC-21

KA KennedyArchitecture

225 Harold's Cross Road - Harold's Cross - Dublin SW - DSW P932
 email: d.kennedy@outlook.com | 087 6583704

THIS DRAWING IS THE PROPERTY OF KENNEDY ARCHITECTURE. IT IS TO BE USED ONLY FOR THE PROJECT AND SITE SPECIFICALLY IDENTIFIED ON THESE PLANS. IT IS NOT TO BE REPRODUCED OR TRANSMITTED IN ANY FORM OR BY ANY MEANS, ELECTRONIC OR MECHANICAL, INCLUDING PHOTOCOPYING, RECORDING, OR BY ANY INFORMATION STORAGE AND RETRIEVAL SYSTEM.