

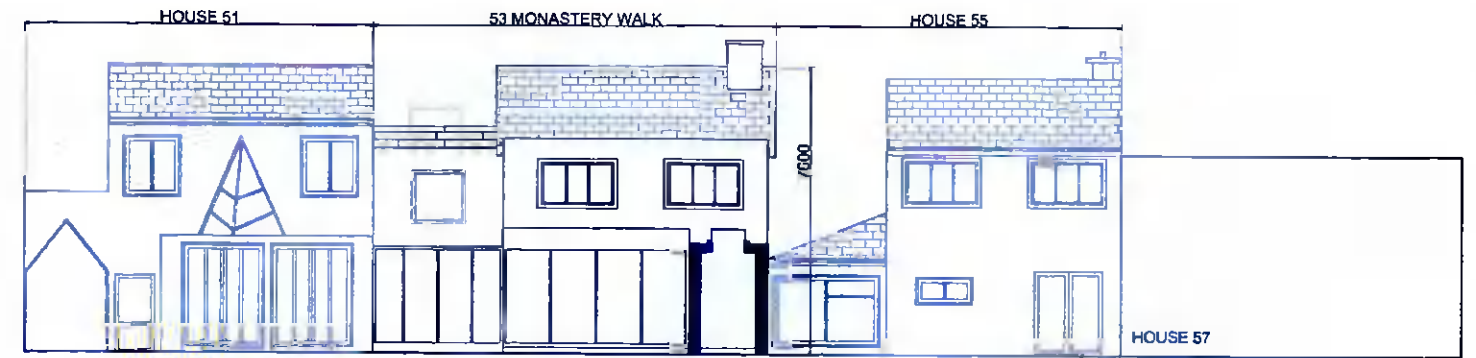

PROPOSED WEST ELEVATION (FRONT VIEW)

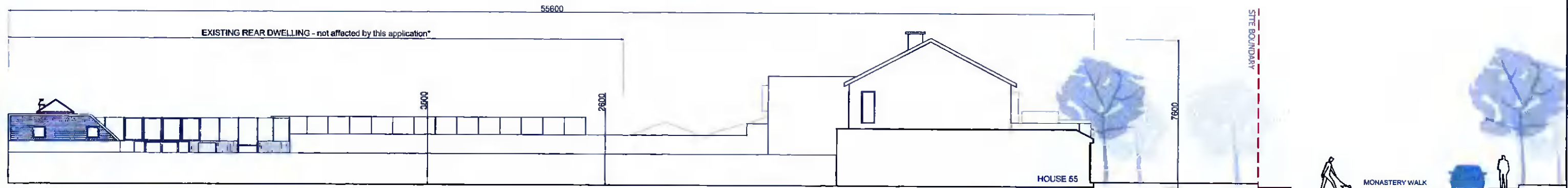

PROPOSED EAST CONTEXT ELEVATION (REAR VIEW - B-B)



PROPOSED NORTH CONTEXT ELEVATION

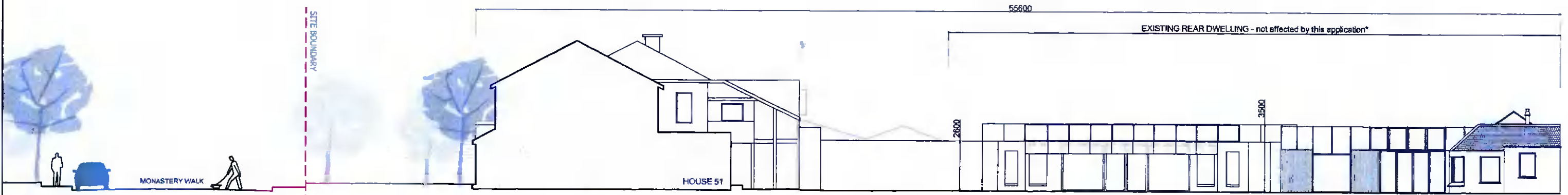

PROPOSED SOUTH CONTEXT ELEVATION

CLIENT:	Trenaman & Griffin	DWG NO:	13 - Proposed Context Elevations	DRAWN:	Paula Alonso	JOB NO:	2060
ADDRESS:	53 Monastery Walk , Clondalkin	DATE:	09/03/22	SCALE:	1/200 @ A3	STATUS:	Planning (further information)