

PROPOSED SECTION A-A'

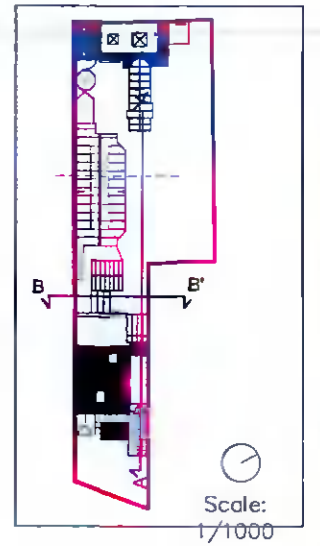

PROPOSED FRONT (WEST) ELEVATION

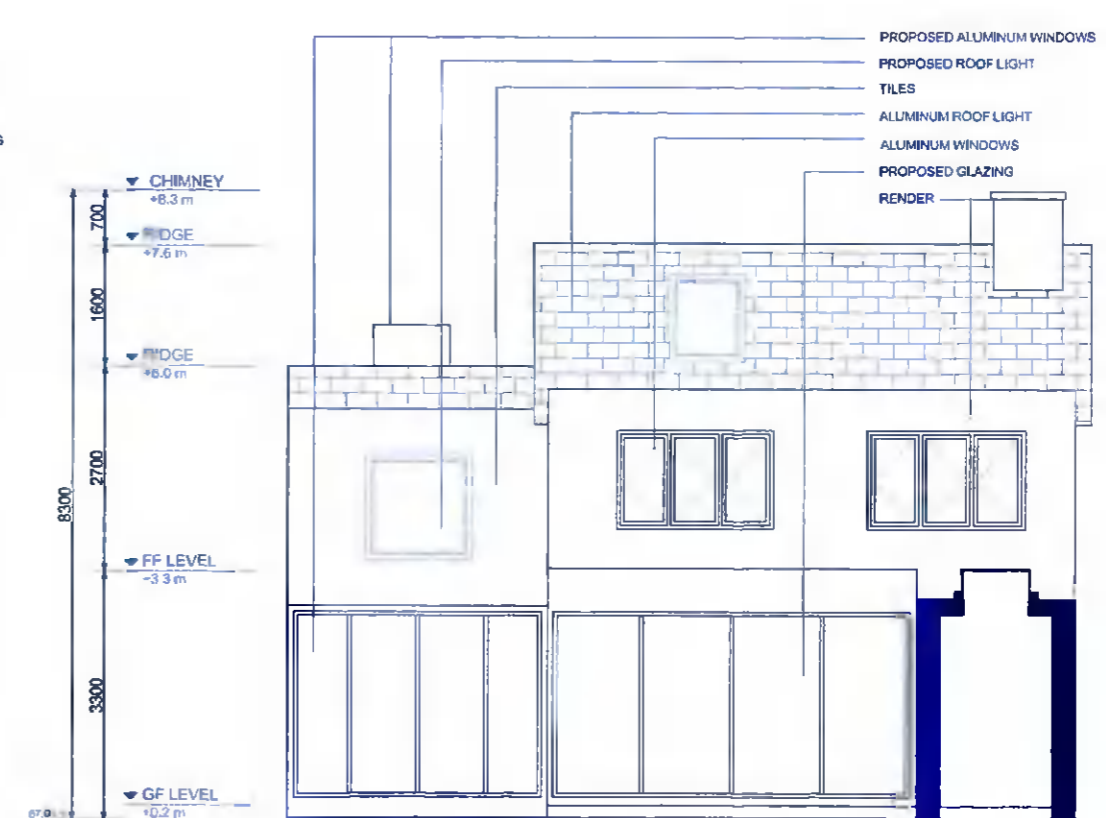

PROPOSED SECTION B-B'

CLIENT:	Trenaman & Griffin	DWG NO:	12 - Proposed Elevations	DRAWN:	Paula Alonso	JOB NO:	2060
ADDRESS:	53 Monastery Walk , Clondalkin	DATE:	30/03/2022	SCALE:	1/100 @ A3	STATUS:	Planning (further information)