

PROPOSED NORTH ELEVATION

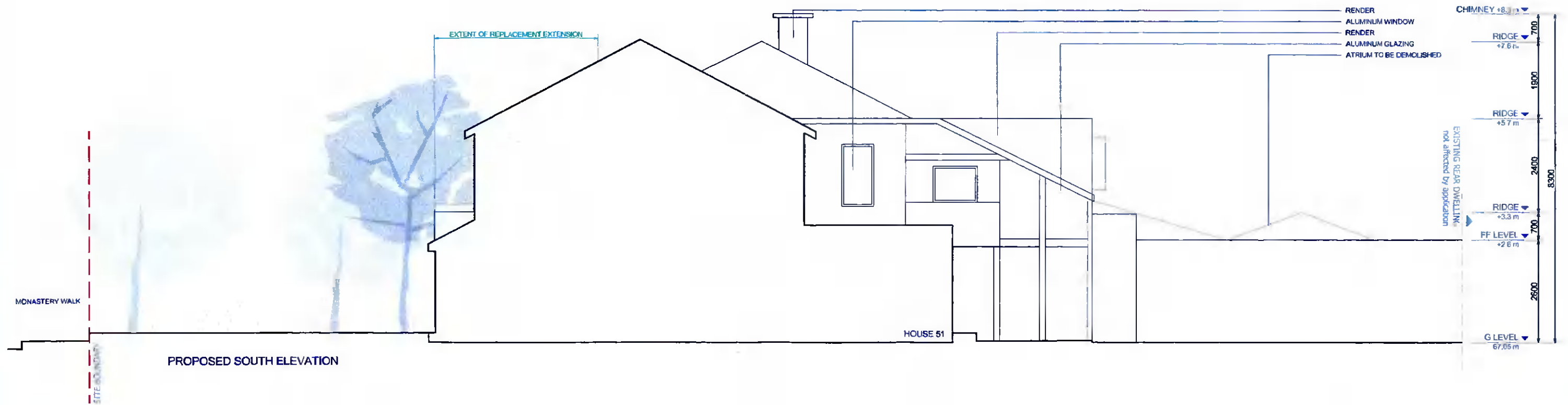

PROPOSED SOUTH ELEVATION

CLIENT:	Trenaman & Griffin	DWG NO:	11 - Proposed Site Elevations	DRAWN:	Paula Alonso	JOB NO:	2060
ADDRESS:	53 Monastery Walk , Clondalkin	DATE:	22/10/21	SCALE:	1/100 @ A3	STATUS:	Planning (further information)