

**Disclaimer:**

- This existing area is not affected by this current application.
- Planning application granted in 1979 (for further details refer to planning application SB786)

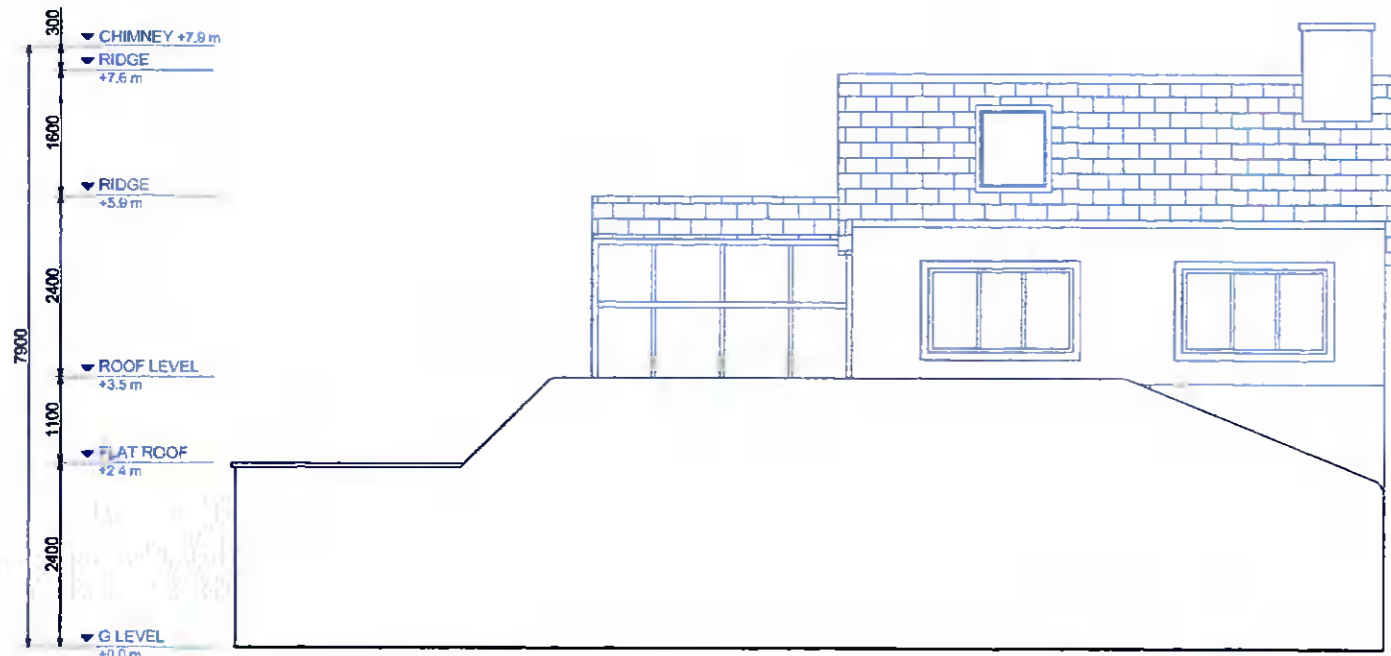

EXISTING EAST ELEVATION

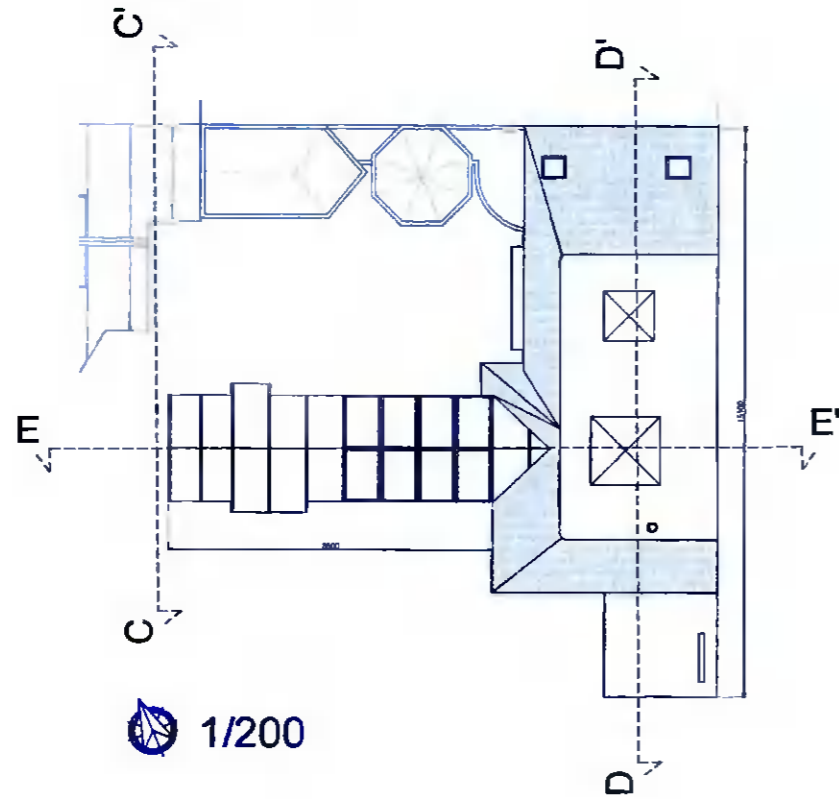
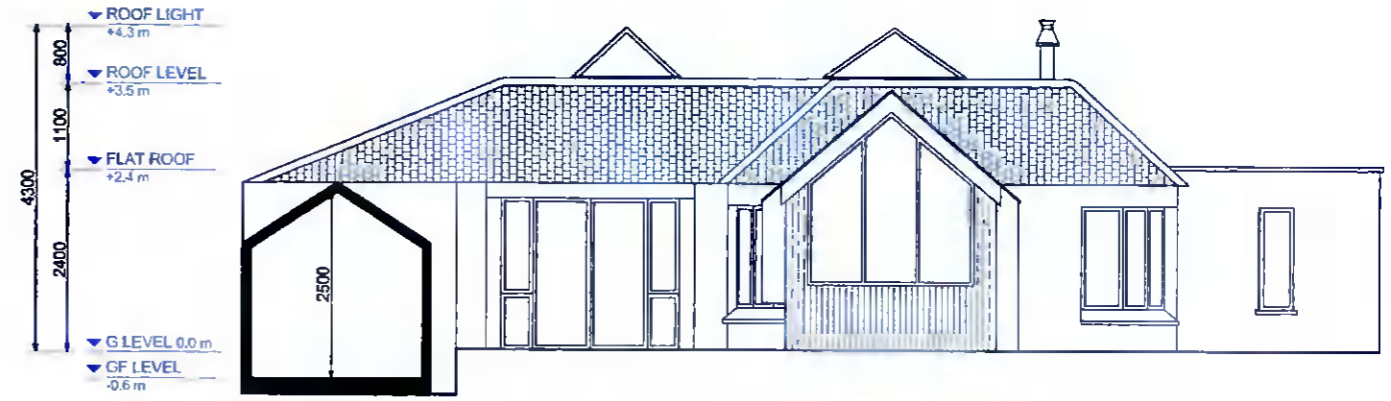

EXISTING SECTION C-C'

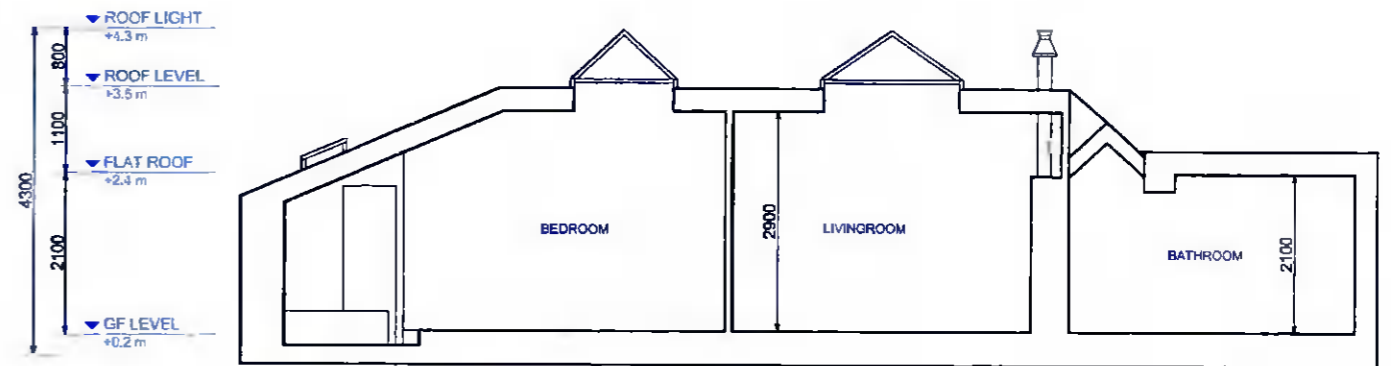

EXISTING SECTION D-D'

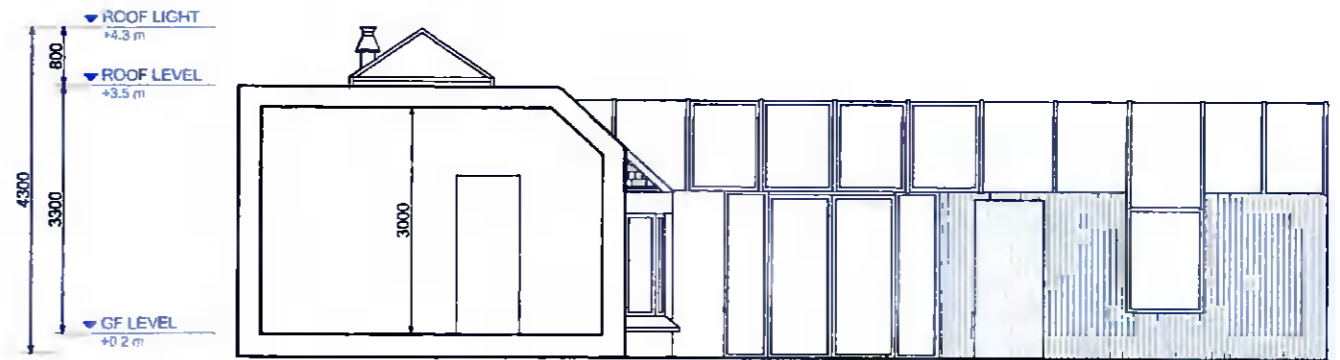

EXISTING SECTION E-E'

CLIENT:	Trenaman & Griffin	DWG NO:	07 - Existing Rear Dwelling (3/3)	DRAWN:	Paula Alonso	JOB NO:	2060
ADDRESS:	53 Monastery Walk, Clondalkin	DATE:	09/03/2022	SCALE:	1/100 @ A3	STATUS:	Planning (further information)