

Disclaimer:

- This existing area is not affected by this current application.
- Planning application granted in 1979 (for further details refer to planning application SB786)

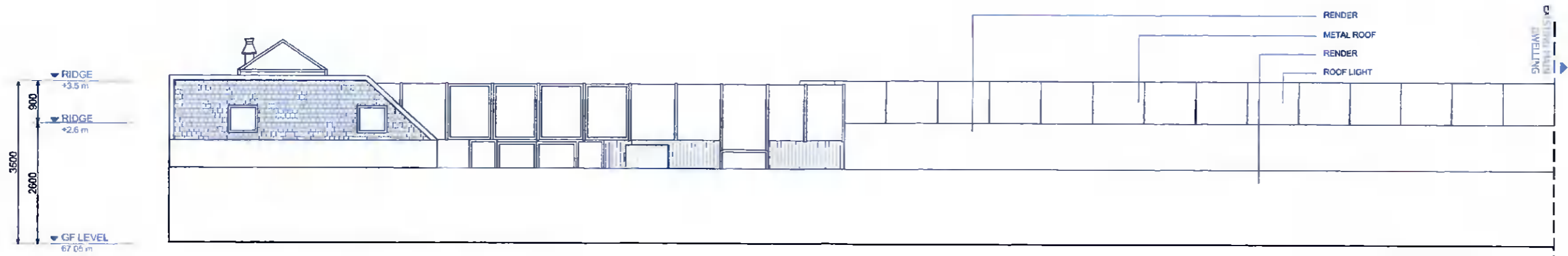

CLIENT:	Trenaman & Griffin	DWG NO:	06 - Existing Rear Dwelling (2/3)	DRAWN:	Paula Alonso	JOB NO:	2060
ADDRESS:	53 Monastery Walk, Clondalkin	DATE:	09/03/2022	SCALE:	1/100 @ A3	STATUS:	Planning (further information)

