

EXISTING REAR DWELLING - ROOF PLAN

Disclaimer:
 - This existing area is not affected by this current application.
 - Planning application granted in 1979 (for further details refer to planning application SB786)

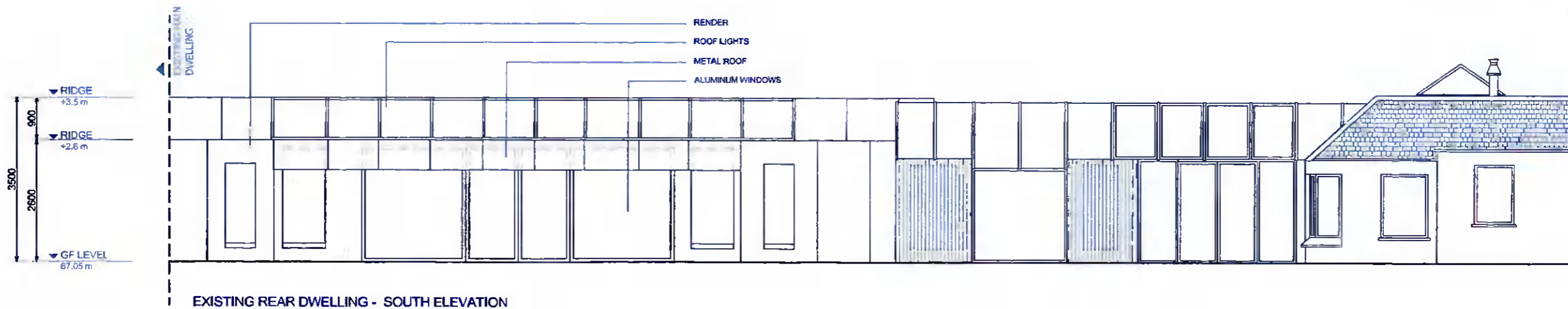

EXISTING REAR DWELLING - SOUTH ELEVATION

CLIENT:	Trenaman & Griffin	DWG NO:	05 - Existing Rear Dwelling (1/3)	DRAWN:	Paula Alonso	JOB NO:	2060
ADDRESS:	53 Monastery Walk , Clondalkin	DATE:	09/03/2022	SCALE:	1/100 @ A3	STATUS:	Planning (further information)