

EXISTING SECTION A-A'

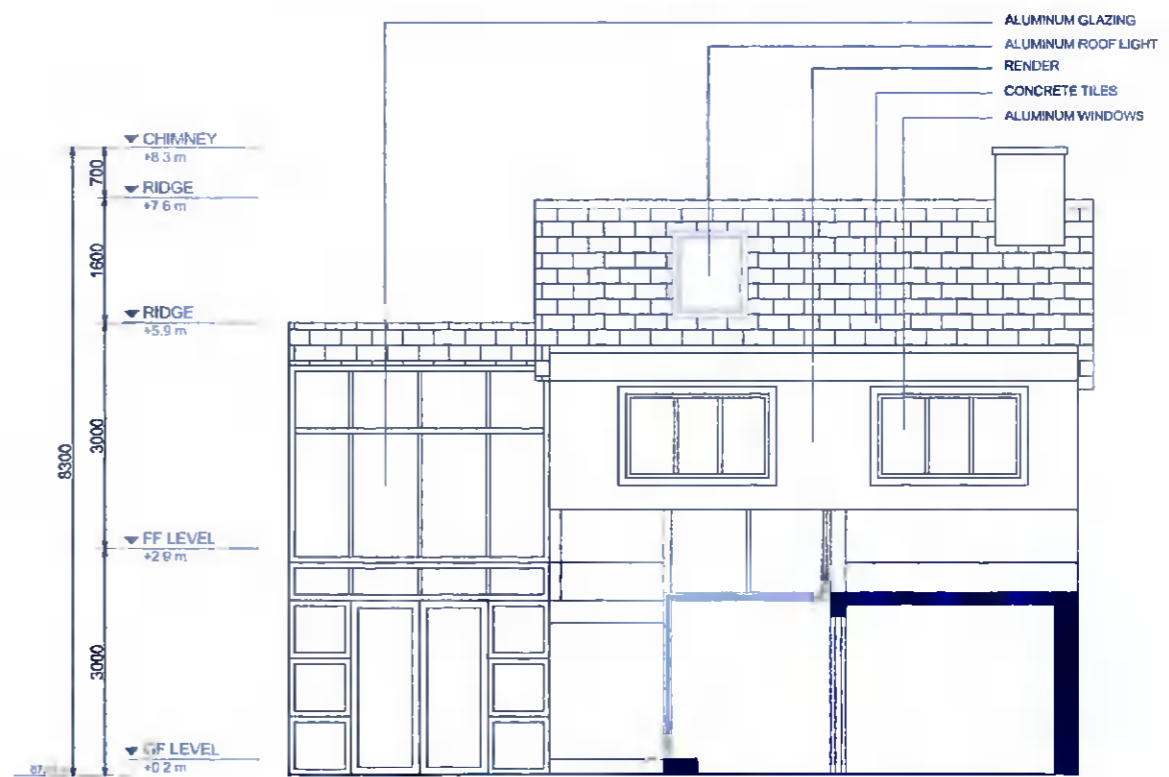

EXISTING WEST ELEVATION (FRONT VIEW)



EXISTING EAST ELEVATION (REAR VIEW - B-B')

CLIENT:	Trenaman & Griffin	DWG NO:	04 - Existing Elevations & Section A-A'	DRAWN:	Paula Alonso	JOB NO:	2060
ADDRESS:	53 Monastery Walk , Clondalkin	DATE:	08/10/21	SCALE:	1/100 @ A3	STATUS:	Planning (further information)