

EXISTING NORTH ELEVATION

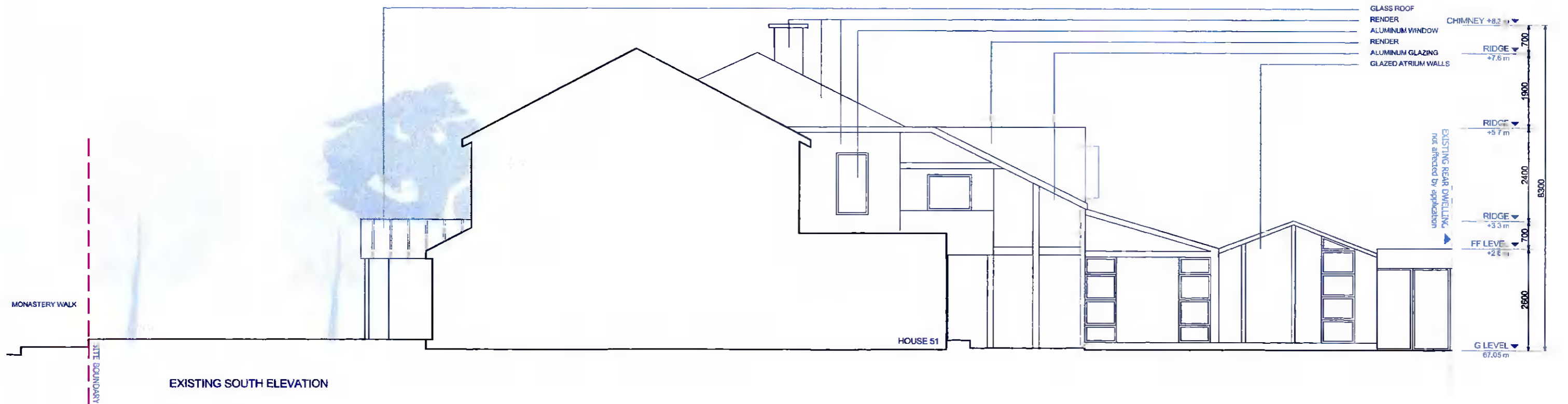

EXISTING SOUTH ELEVATION

| | | | | | | | |
|----------|--------------------------------|---------|--|--------|--------------|---------|--------------------------------|
| CLIENT: | Trenaman & Griffin | DWG NO: | 03 - Existing North & South Elevations | DRAWN: | Paula Alonso | JOB NO: | 2060 |
| ADDRESS: | 53 Monastery Walk , Clondalkin | DATE: | 08/10/21 | SCALE: | 1/100 @ A3 | STATUS: | Planning (further information) |