

Rev	Date	Description	Rev	Date	Description	Rev	Date	Description
-----	------	-------------	-----	------	-------------	-----	------	-------------

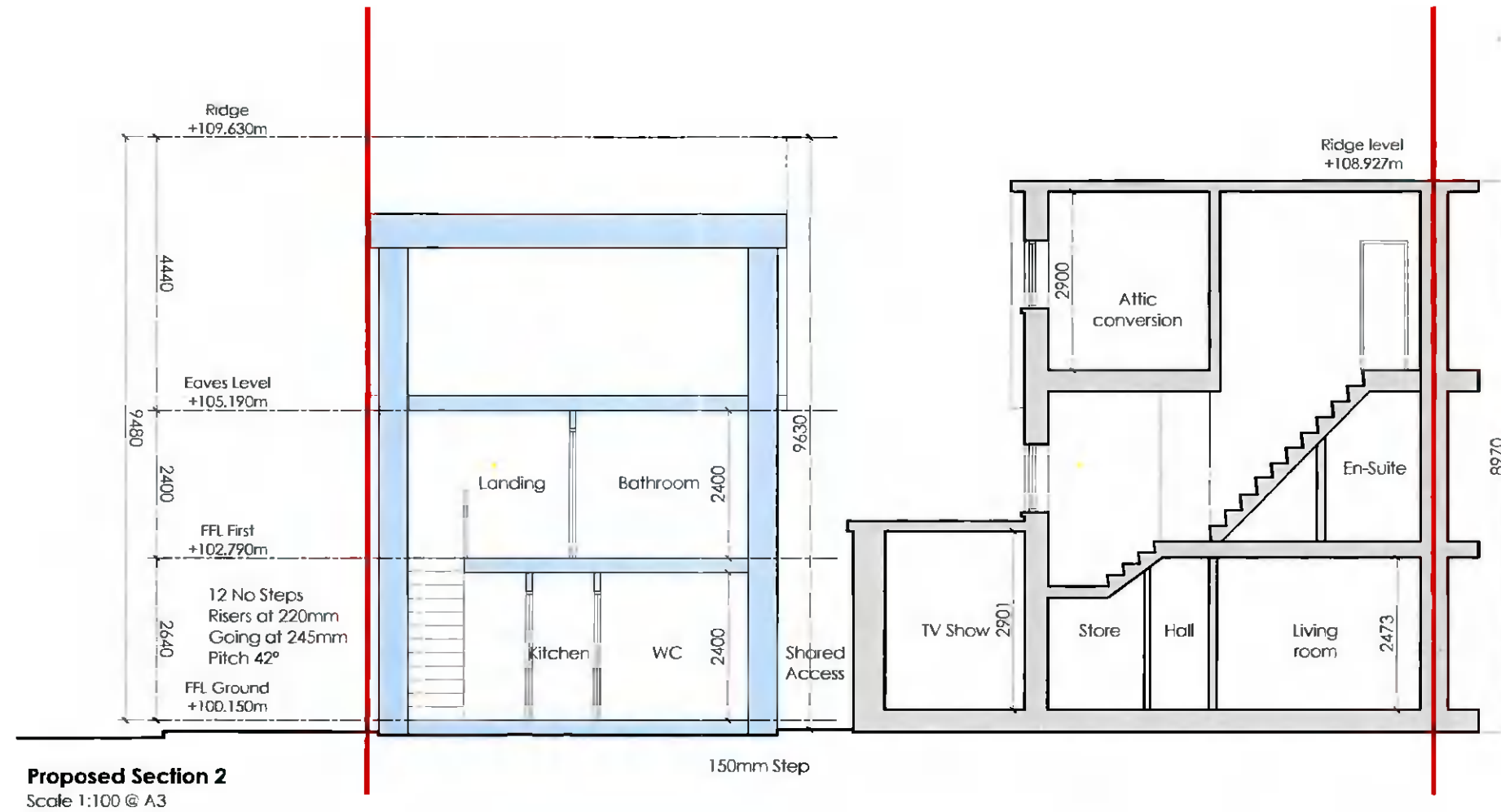

Unit 1,
20 Harcourt Street,
Dublin 2,
Republic of Ireland,
D02 H364

Landline ROI:
+353 (0)1 400 75 40

Mobile:
+353 (0)87 827 26 86

E-Mail
alan@aw.ie

Do not scale from drawings, use figured dimensions only. Any discrepancies to be reported to the architect immediately. All materials & workmanship to comply with all current building regulations & building standards & codes of practice. Drawings to be read in conjunction with Architect's specification, along with all relevant consultants drawings & specifications.

Drawing Title	Proposed Section 2	
Project	1 Fonthill Park, Rathfarnham, Dublin 14, D14 E938	
Client	Mr. & Mrs. John Whelan	

Drawing No.	3-2-01	Revision	-
Scale	1:100 @ A3	Checked By	OC
Date	March 2022	Drawn By	RD
Project No.	21-38	Status	Planning
		Phase	