

Rev	Date	Description	Rev	Date	Description	Rev	Date	Description
-----	------	-------------	-----	------	-------------	-----	------	-------------

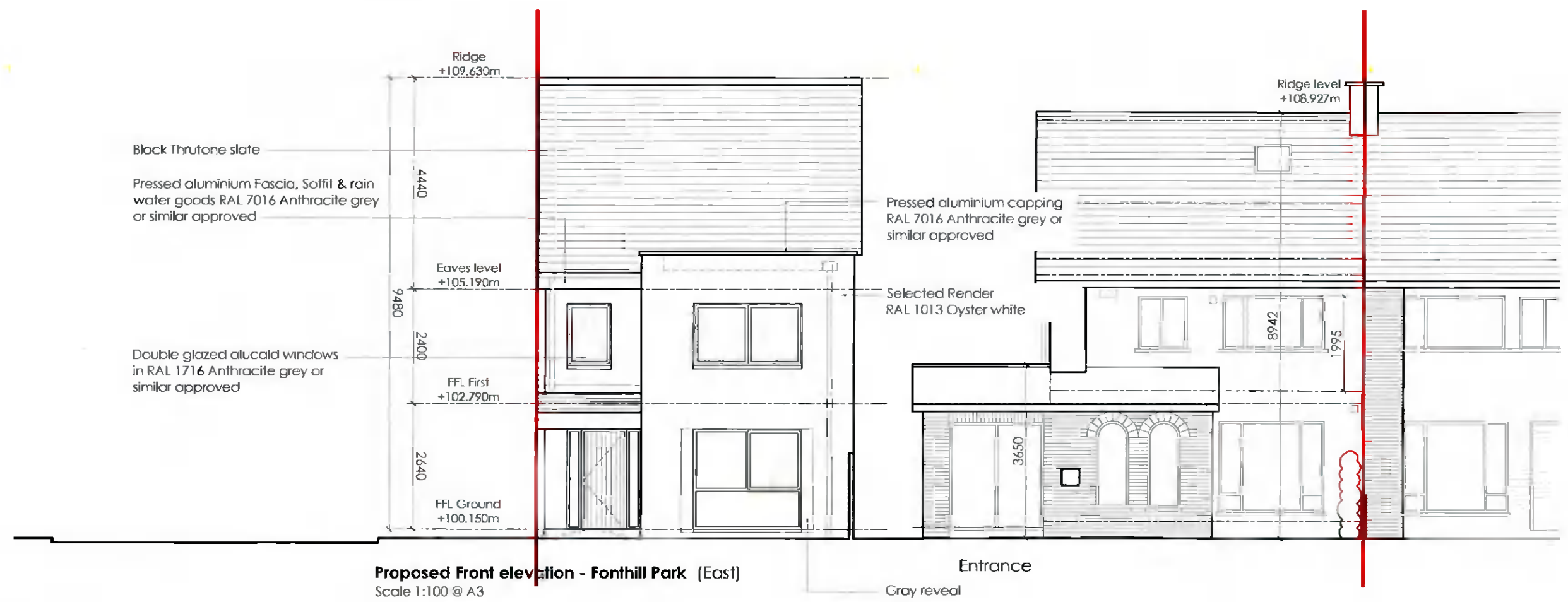

AW
ARCHITECTS WORKSHOP

Unit 1,
20 Harcourt Street
Dublin 2,
Republic of Ireland
D02 H364
Landline ROI:
+353 (0)1 400 75 40
Mobile:
+353 (0)87 827 26 86
E-Mail:
alan@aw.ie

Do not scale from drawings, use figured dimensions only. Any discrepancies to be reported to the architect immediately. All materials & workmanship to comply with all current building regulations & building standards & codes of practice. Drawings to be read in conjunction with Architects specification, along with all relevant consultants drawings & specifications.

Drawing Title		Drawing No	Revision
Proposed Front elevation - Fonthill Park (East)		2-2-00	-
Project		Scale	Checked By
1 Fonthill Park, Rathfarnham, Dublin 14, D14 E938		1:100 & 1:250 @ A3	OC
Client		Date	Drawn By
Mr. & Mrs. John Whelan		March 2022	RD
		Project No.	Status
		21-38	Planning