

Rev	Date	Description	Rev	Date	Description	Rev	Date	Description
-----	------	-------------	-----	------	-------------	-----	------	-------------

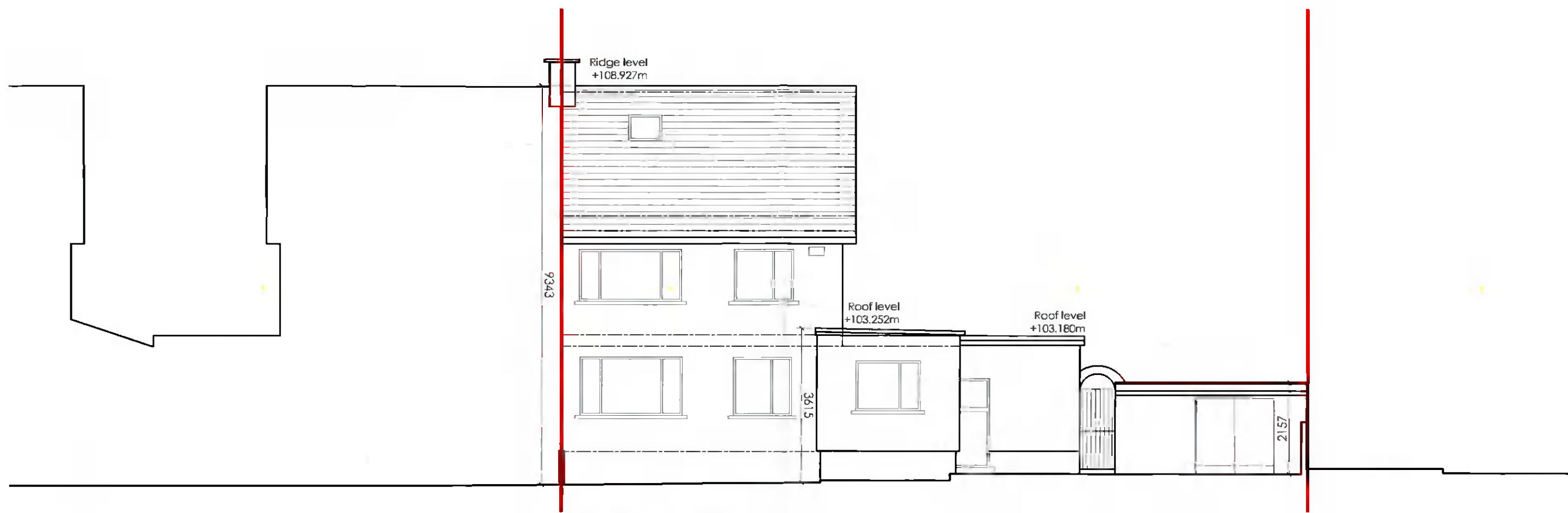

**Existing Rear elevation (West)**  
Scale 1:100 @ A3



Unit 1,  
20 Harcourt Street  
Dublin 2  
Republic of Ireland  
D02 H364  
Landline ROI:  
+353 (0)1 400 75 40  
Mobile:  
+353 (0)87 827 26 86  
E-Mail  
clan@ow.ie

Do not scale from drawings, use figured dimensions only. Any discrepancies to be reported to the architect immediately. All materials & workmanship to comply with all current building regulations & building standards & codes of practice. Drawings to be read in conjunction with Architects specification, along with all relevant consultants drawings & specifications.

© COPYRIGHT OF ARCHITECTS WORKSHOP LTD. ALL RIGHTS RESERVED.

Drawing Title	Existing Rear elevation (West)	
Project	1 Fonthill Park, Rathfarnham, Dublin 14, D14 E938	
Client	Mr. & Mrs. John Whelan	

Drawing No.	2-0-01	Revision	-
Scale	1:100 @ A3	Checked By	OC
Date	March 2022	Drawn By	RD
Project No.	21-38	Status	Planning
		Phase	