

SITE LAYOUT: (1:200/A3)

LEGEND:

- SITE BOUNDARY
- X APPROX. LOCATION OF SITE NOTICE

Site Area
0.0009 Ha



ORTHO PHOTO LOCATION MAP - INDICATIVE (NTS):

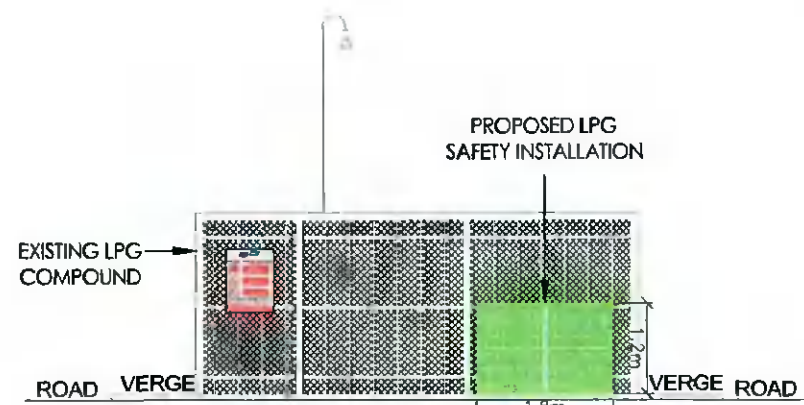

FRONT ELEVATION - WEST FACING: (1:100/A3)

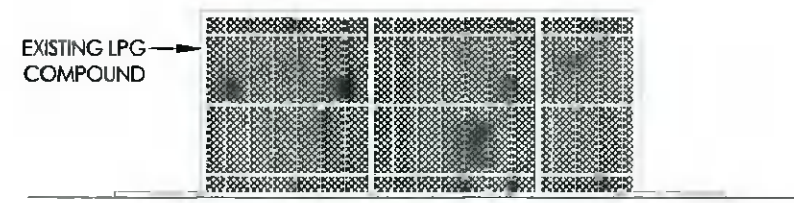

REAR ELEVATION - EAST FACING: (1:100/A3)

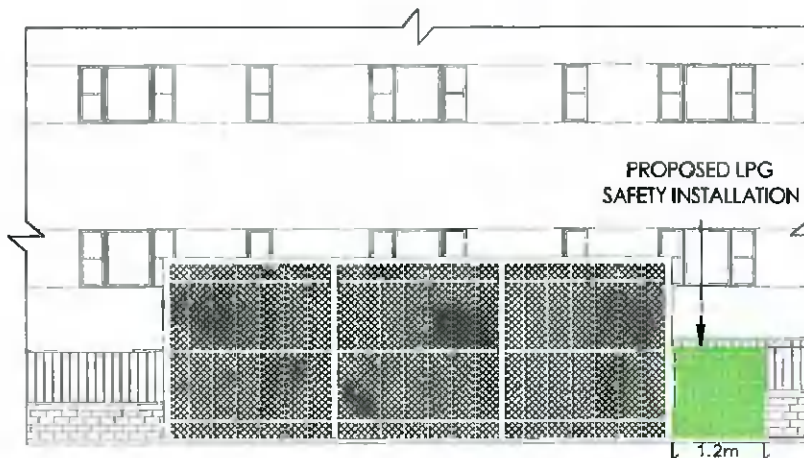

SIDE ELEVATION - NORTH FACING: (1:100/A3)

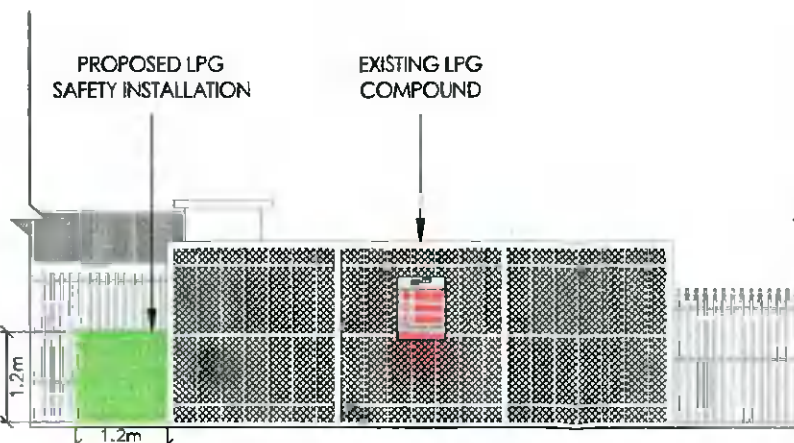

SIDE ELEVATION - SOUTH FACING: (1:100/A3)



PROPOSED DRI LOCATION (WEST FACING) - ILLUSTRATIVE PURPOSES ONLY (NTS):

PLANNING ISSUE

G		PLANNING ISSUE				DC	PSM	RS	SM		
ISSUE	REVISION	REV BY	A	B	C	D	E	F			
CONSULTANT	Bridge Street Centre Portlaoise Co. Laois Ireland T: (0353) (0)57 888 8400 www.fingleton.ie		APPROVALS A DRAWING OFFICE DRAWN BY D. CULLEN B CONSULTANT CHECKED R. BEATTY C DESIGN APPROVAL LMURPHY D PROJECT PLANNING DATE 10/12/2021 E ASSET OPERATIONS F ASSET MANAGEMENT								
PROJECT	PC4 DX UPGRADES PHASE 1										
TITLE	PLANNING APPLICATION LYNCH'S PARK LPG, Co. DUBLIN (SITE LAYOUT, PLAN & ELEVATION)										
DRAWING NUMBER	1208-44085916-RG-4002	SCALE	As Stated @A3		Sheet	1 of 1		P.O. Box 81, Gasworks Road, Carr. Rap. of Ireland. T +353 21 4534000 F +353 21 4534001			

ORDNANCE SURVEY IRELAND
 IRISH TRANSVERSE MERCATOR
 (ITM) CO-ORDINATES
E: 704840, N: 732870
 O.S. MAP No: 3261-17

"Includes Ordnance Survey Ireland data reproduced
 under OSI Licence number 3-3-34.
 Unauthorised reproduction infringes OSI &
 Government of Ireland copyright."
 © Ordnance Survey Ireland 2021