

NOTES:
 1. All dimensions are in millimetres unless otherwise stated.
 2. All dimensions are to the face of the element unless otherwise stated.
 3. All dimensions are to the centre of the element unless otherwise stated.
 4. All dimensions are to the centre of the element unless otherwise stated.
 5. All dimensions are to the centre of the element unless otherwise stated.
 6. All dimensions are to the centre of the element unless otherwise stated.
 7. All dimensions are to the centre of the element unless otherwise stated.
 8. All dimensions are to the centre of the element unless otherwise stated.
 9. All dimensions are to the centre of the element unless otherwise stated.
 10. All dimensions are to the centre of the element unless otherwise stated.

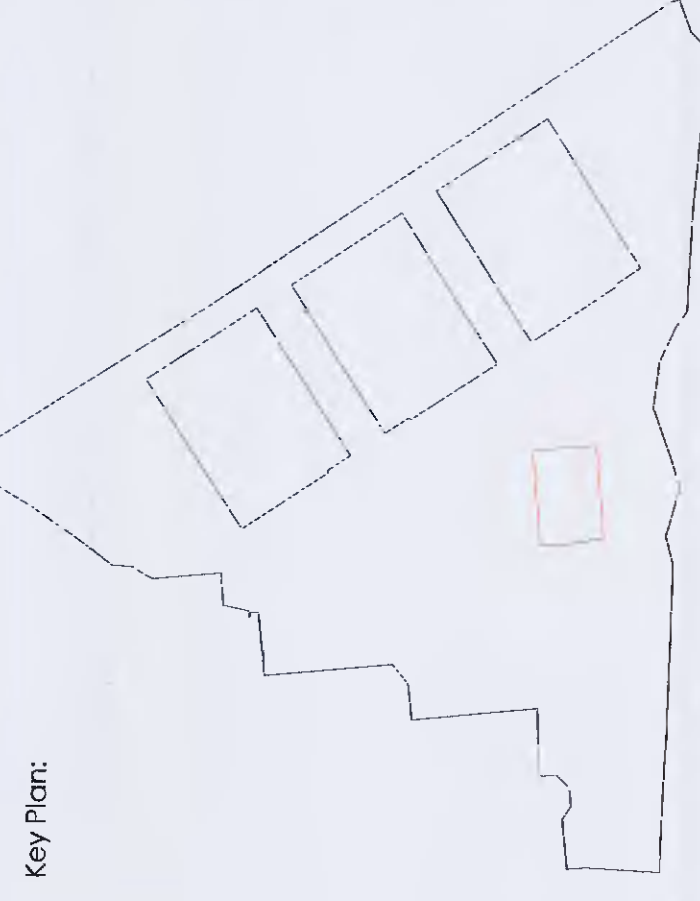

Key Plan

Legend:
 1 - Cladding
 2 - Louvre Screen BAL 5023
 3 - Architectural Wall Frame - Composite BAL 7016
 4 - Architectural Wall Frame - Composite BAL 7016
 5 - Anthracite BAL 7016 Corner Finishing

NO CHANGE PROPOSED

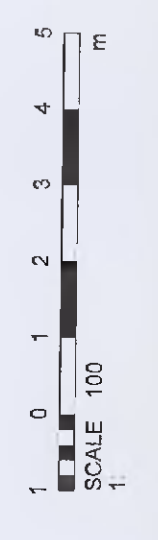
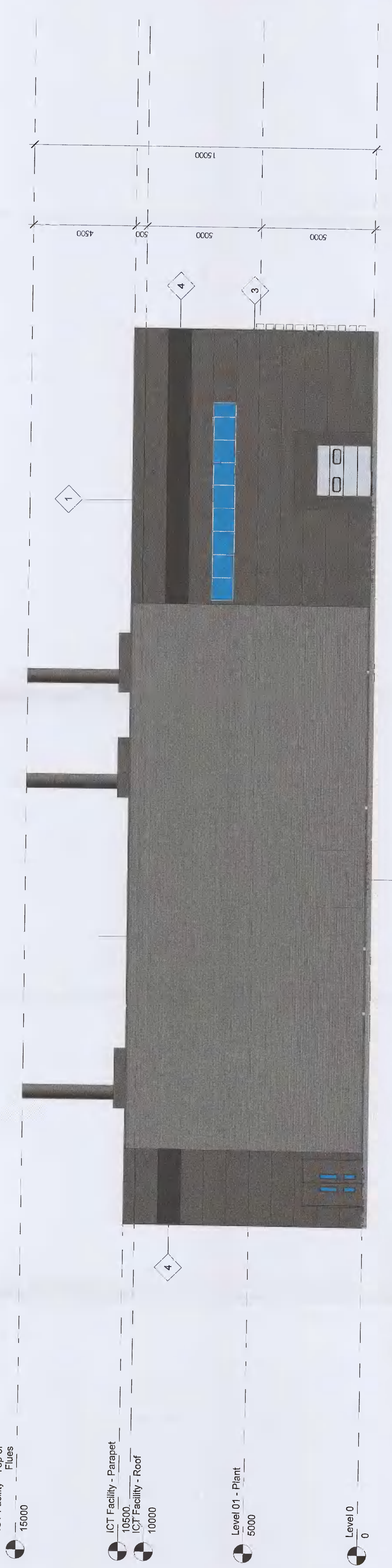
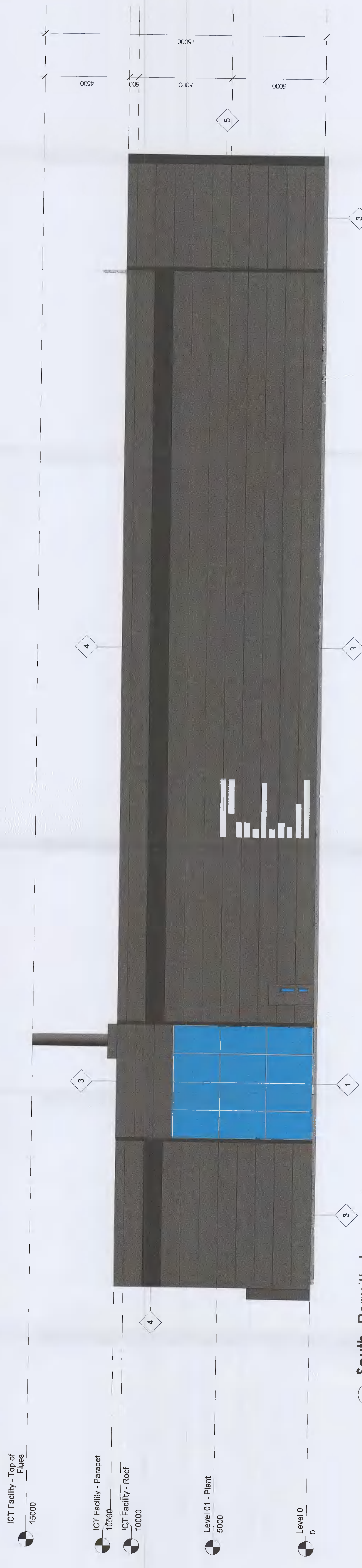
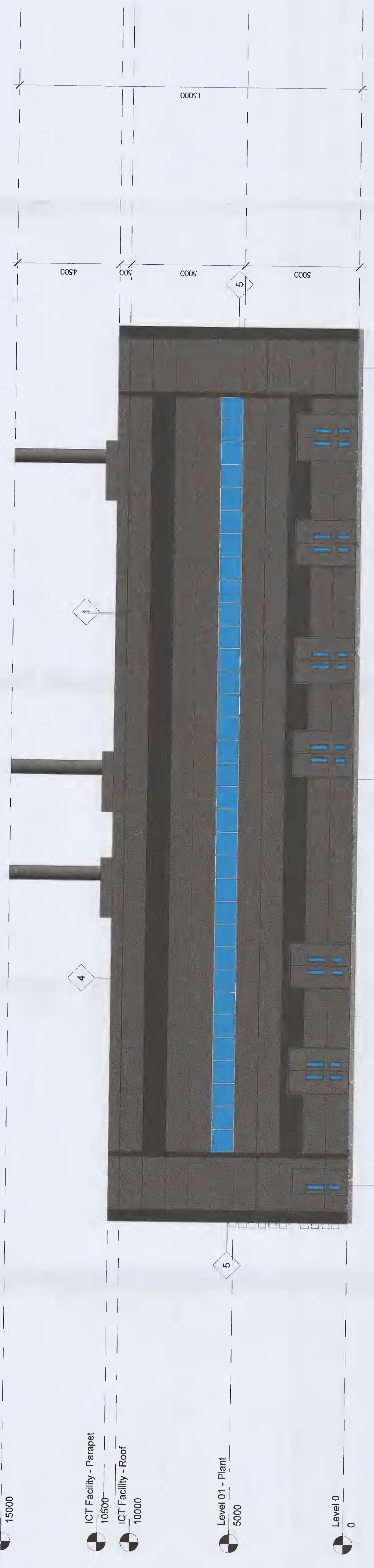
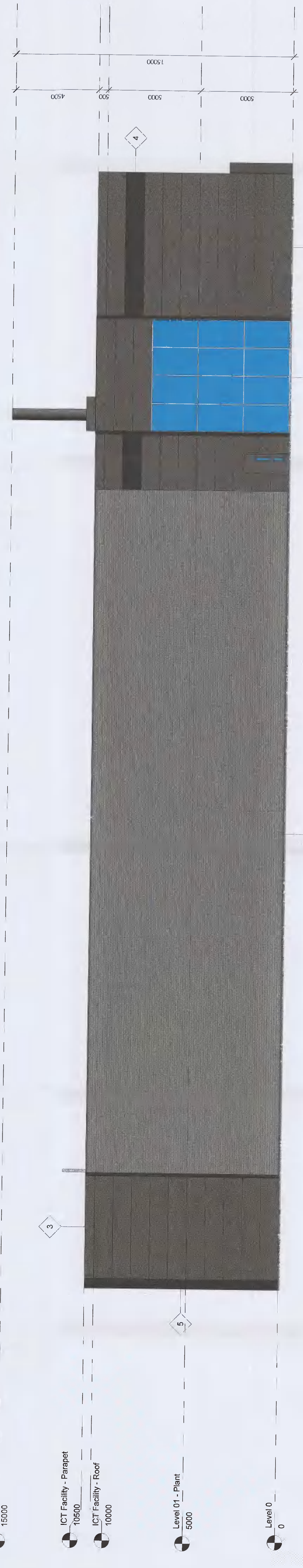

FOR PLANNING
 S2 ISSUED FOR INFORMATION

ARC:MC
 MISSION CRITICAL
 142-142 Elmore Street, London E1V 4JH
 T: 020 3411 1571
 F: 020 3411 1572
 WWW.ARCMC.COM

ECHELON
 DATA CENTRES
 PROJECT: Choppers ICT Facility

PROJECT NO: 3183/20
 OCCUPANCY: DUB 10 - Building 4 - Elevators - Permitted

SCALE: 1:100 (ELEVATIONS) & AS SHOWN
 DRAWING NO: D10-ARC-B4-ZZ-DR-A-300 #