

1. All drawings are the property of ARC:MC and shall remain confidential until such time as they are no longer confidential. ARC:MC shall not be held responsible for any errors or omissions in these drawings. ARC:MC shall not be held responsible for any errors or omissions in these drawings. ARC:MC shall not be held responsible for any errors or omissions in these drawings.

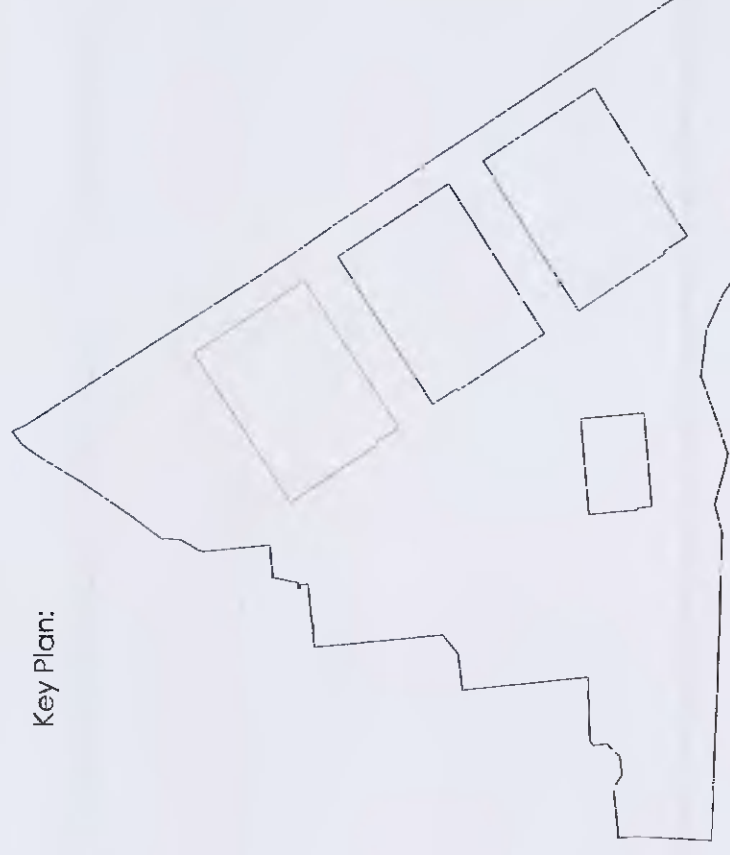

Legend:
 1 - Existing
 2 - Existing
 3 - Architectural Wall Panel - Circuits RAL 9023
 4 - Architectural Wall Panel - Antimicro RAL 7016
 5 - Architectural Wall Panel - General Finishing

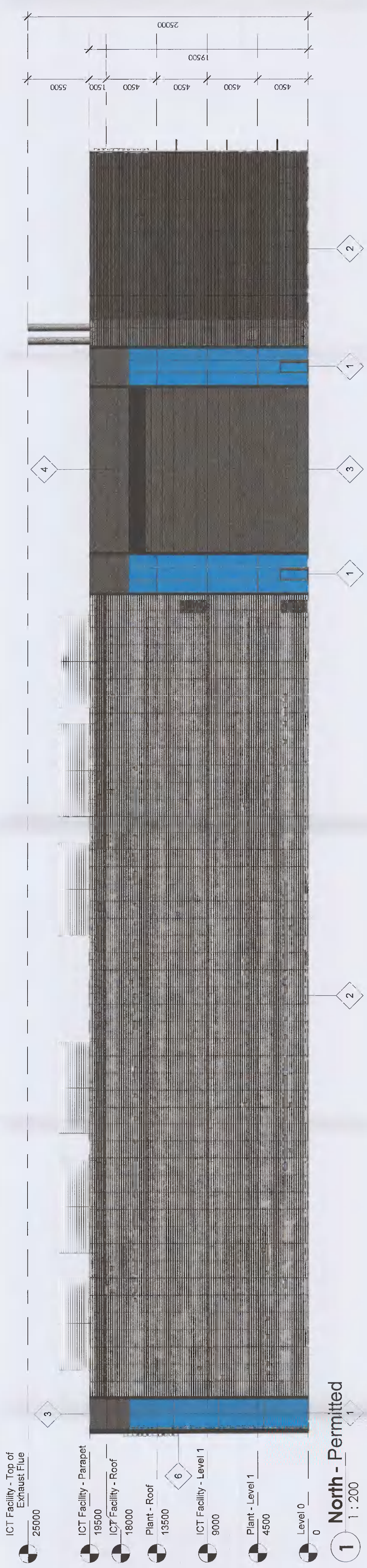

1 North - Permitted
 1 : 200

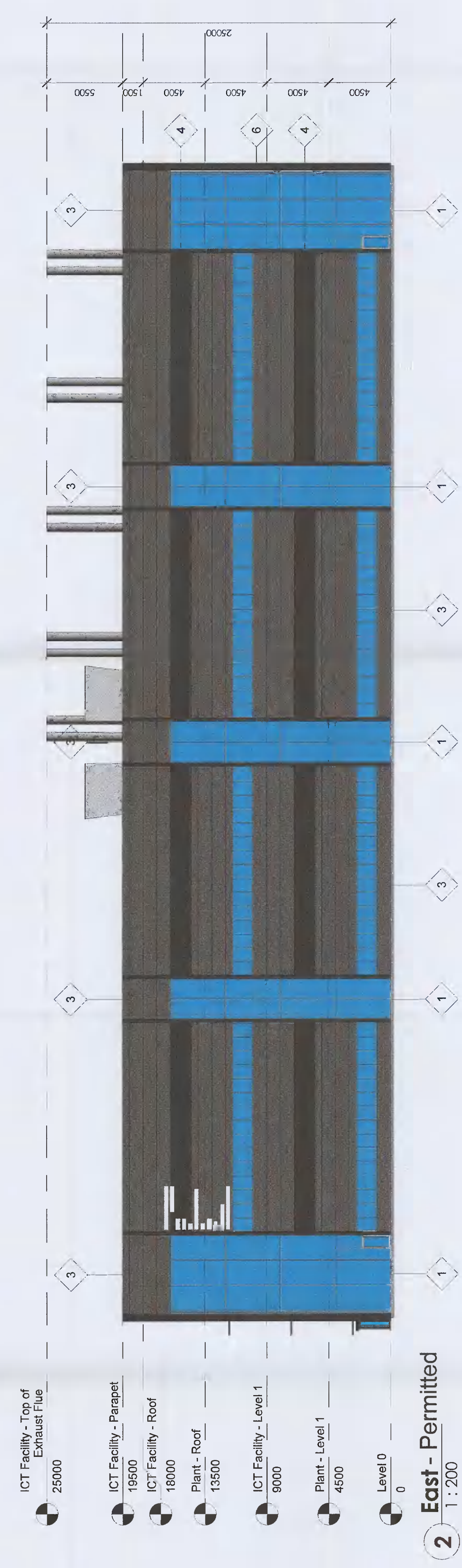

2 East - Permitted
 1 : 200



3 South - Permitted
 1 : 200

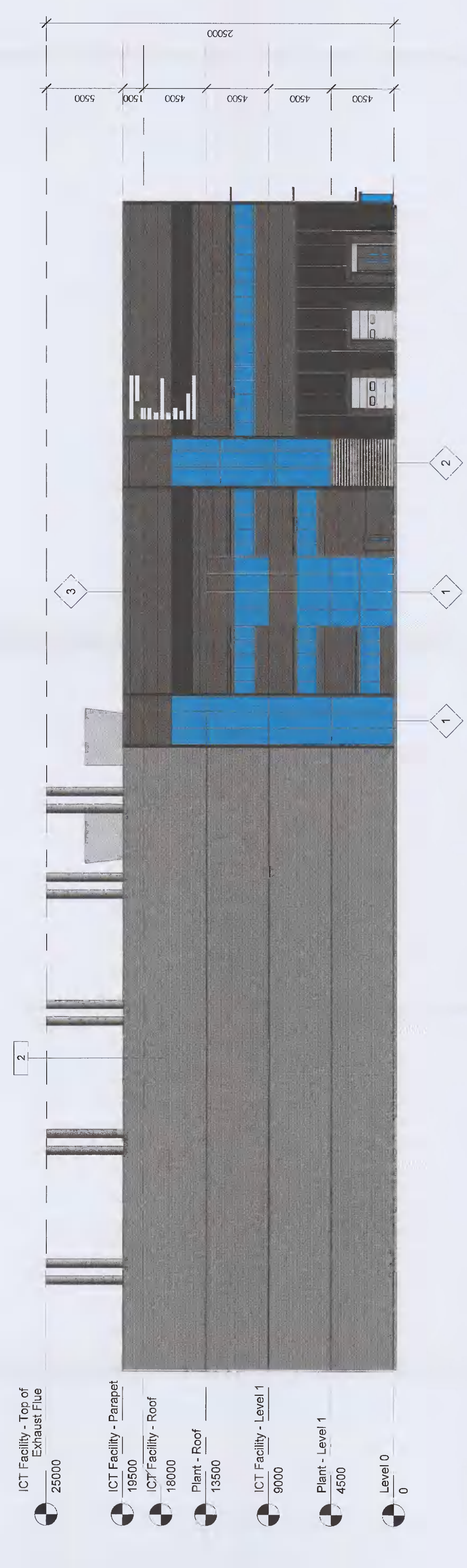

4 West - Permitted
 1 : 200

ARC:MC
 146 THE SQUARE, 1000 WEST 10TH AVENUE, SUITE 1000, DENVER, CO 80202
 TEL: 303.733.1000 | WWW.ARCMC.COM

FOR PLANNING
 \$2 ISSUED FOR INFORMATION

ARC:MC
 MISSION CRITICAL
 ARCHITECTURE

CRAIG DIGITAL
 LIMITED

PROJECT: Chabadsh CT Facility

DATE: 01/10/2023

SCALE: 1:200

D10-ARC-B3-ZZ-DR-A-300 #

