

- NOTES:
1. All rights reserved. All drawings and written material appearing herein constitute original and unpublished works of ARC:MC Limited may not be duplicated, used or disclosed without written consent.
 2. All dimensions shown are in millimetres.
 3. This drawing shall be read in conjunction with all Specifications and schedules.
 4. All dimensions shall be checked by Contractor prior to any works commencing on site.
 5. The contractor shall comply with all relevant British standards, regulations, standard codes of practice, methods of working, and good practice.
 6. Dimensions shall not be scaled from the drawing and the contractor shall be responsible for obtaining all dimensions and levels on site for the actual setting out of the works.

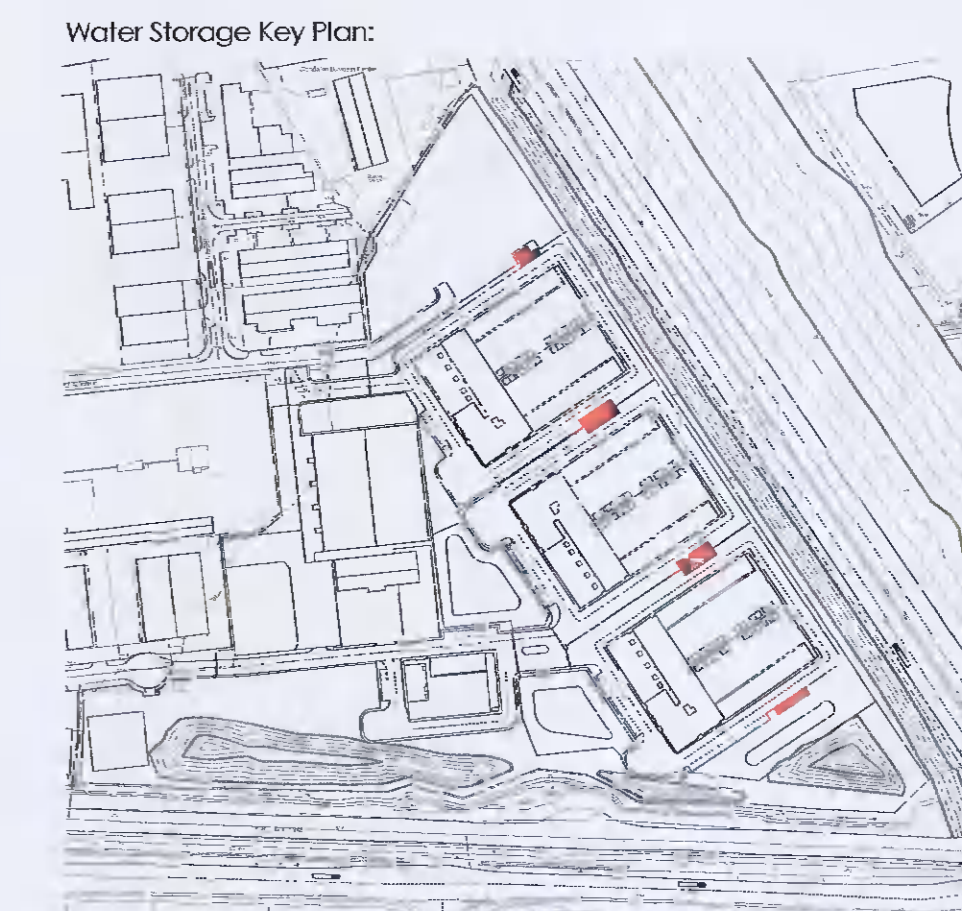
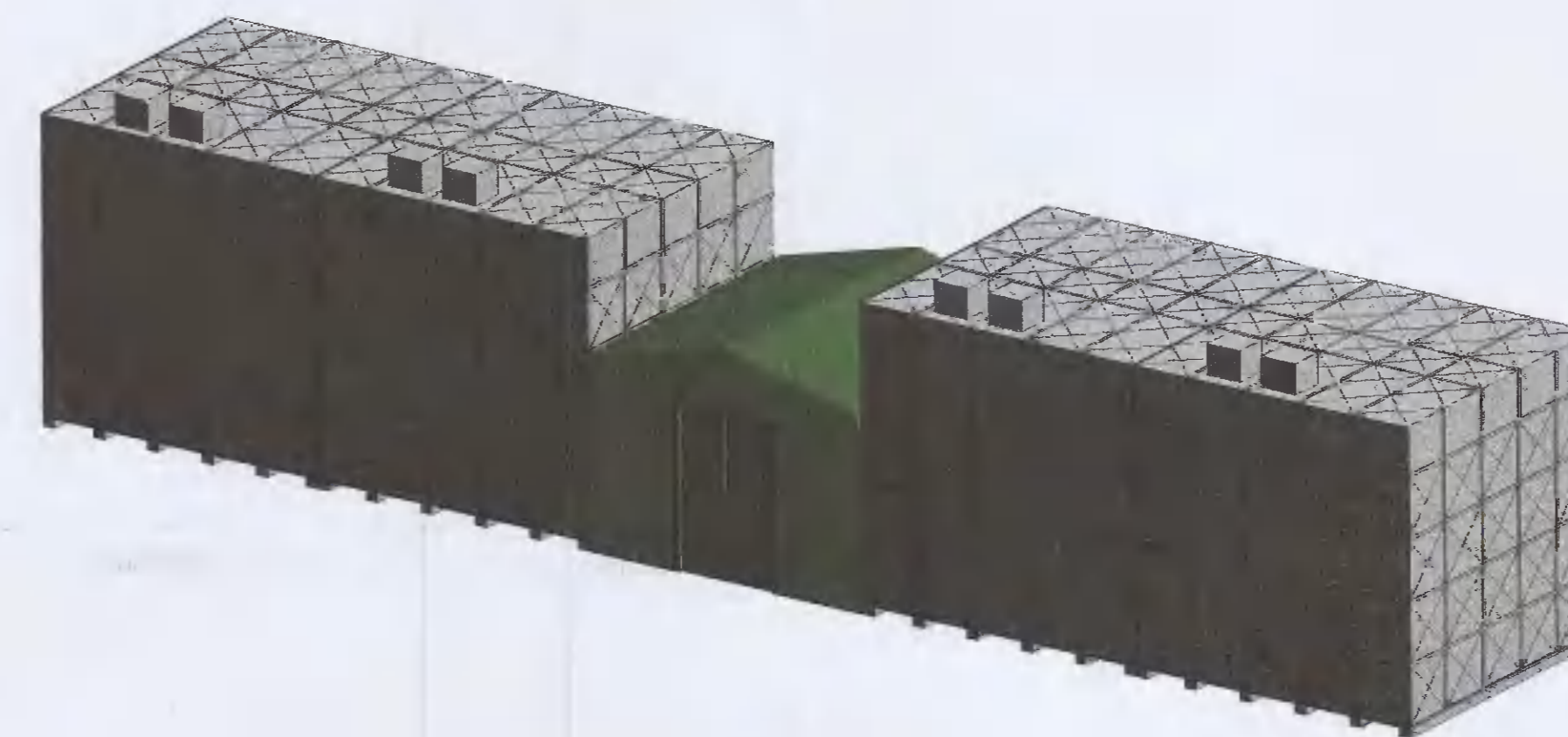
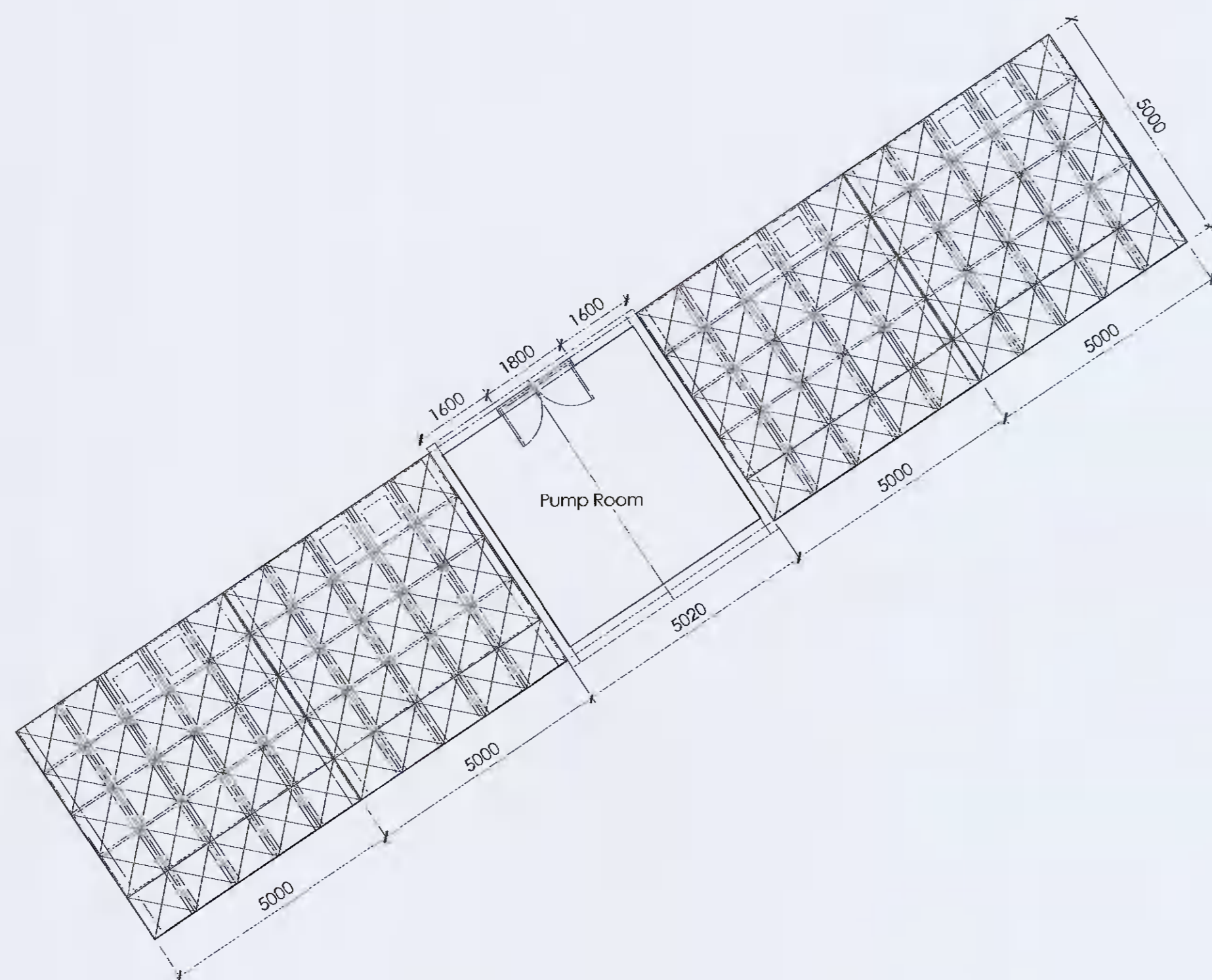

NOTE:
• TO BE READ IN CONJUNCTION WITH MECHANICAL SPECIFICATION

1 Water Storage and Pump Room - Permitted
1 : 100

2 Water Storage and Pump Room Axonometric - Permitted

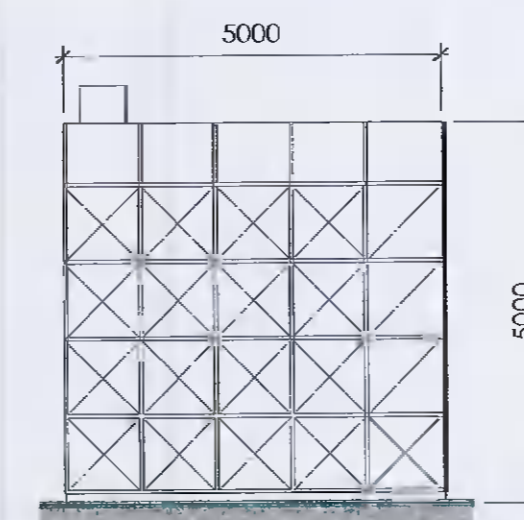
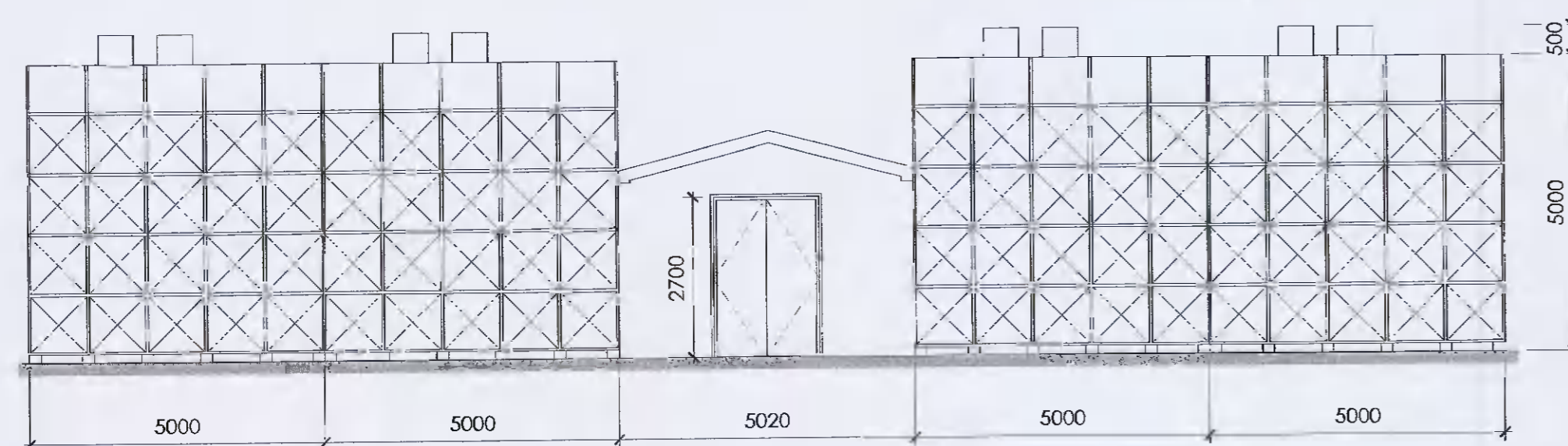

3 Water Storage and Pump Room Elevation 1 - Permitted
1 : 100

4 Water Storage and Pump Room Elevation 2 - Permitted
1 : 100

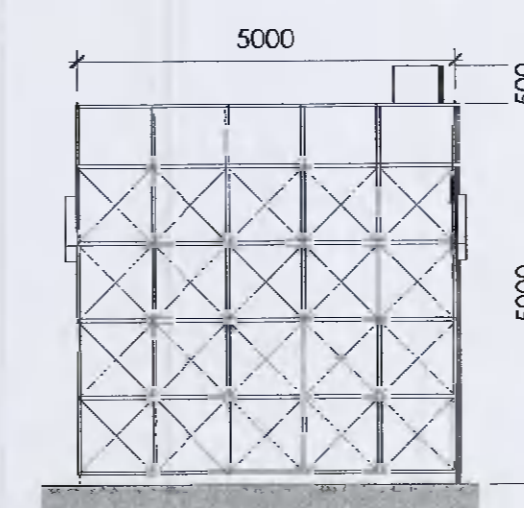
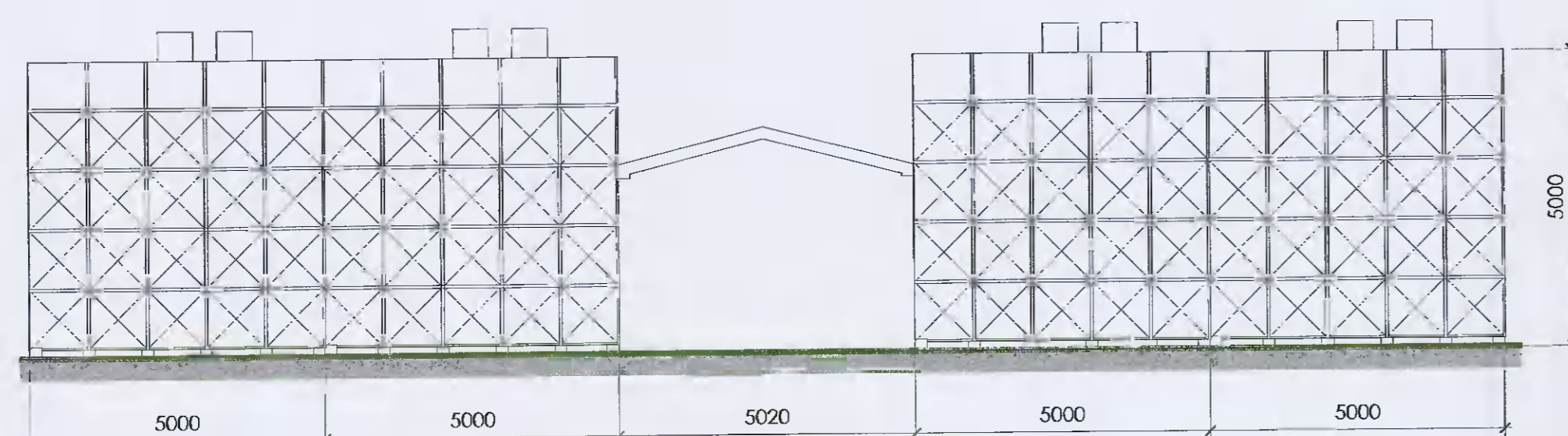

5 Water Storage and Pump Room Elevation 3 - Permitted
1 : 100

6 Water Storage and Pump Room Elevation 4 - Permitted
1 : 100

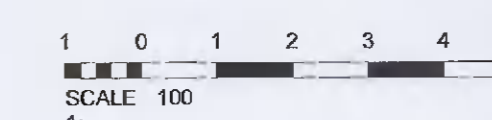

#	REV.	DATE	STAGE	ISSUE	BY	CHK
1	2024/05/22		S2		CH	CH

FOR PLANNING

STATUS: S2
DESCRIPTION: ISSUED FOR INFORMATION

ARC:MC

MISSION CRITICAL
140-142 St John Street, London EC1V 4UB T 020 34112571
REGISTERED IN ENGLAND: COMPANY REG. NO. 7063259

CLIENT:
CRAG DIGITAL LIMITED

PROJECT: Clondalkin ICT Facility

PROJECT NO: 3183.00
DESCRIPTION: DUB 10 - Water Storage and Pump Room Permitted

SCALE: As indicated @ A1

DRAWING NO: D10-ARC-SP-ZZ-DR-A-602 #

REVISION #