

PROPOSED FRONT ELEVATION - CONTIGUOUS

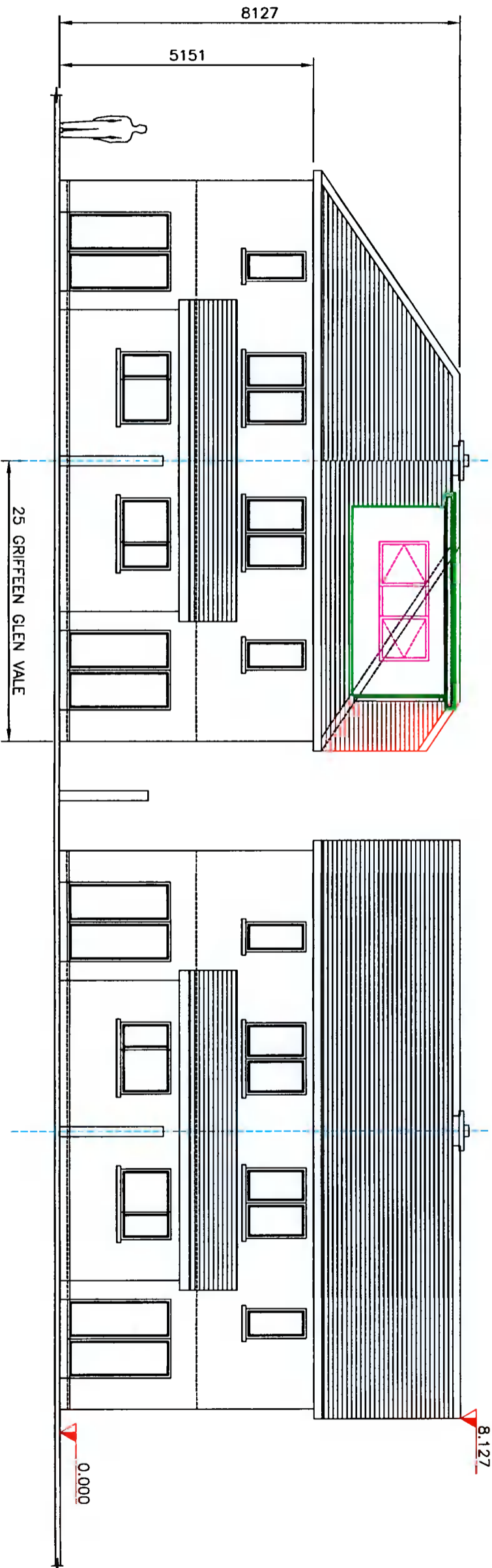

PROPOSED REAR ELEVATION - CONTIGUOUS

The information contained in this email is confidential and must not be divulged to any third party without the written consent of Abes Design Services.



38 Larkfield Avenue
Lucan
Co. Dublin

25 Griffeen Glen Vale,
Griffeen Valley, Lucan,
Co. Dublin.

**PROPOSED FRONT AND REAR
ELEVATIONS - CONTIGUOUS**

DRAWN	JOHN FORBES , 38 LARKFIELD AVE. , LUCAN, CO. DUBLIN
DATE	Feb 2022
SCALE	1:100 @ A3

Rob Jennings

GV - 11