

NOTES:
 1. All elevations are in meters above sea level unless otherwise stated.
 2. All elevations are rounded to the nearest millimeter.
 3. All elevations are subject to change without notice.
 4. All elevations are subject to change without notice.
 5. All elevations are subject to change without notice.
 6. All elevations are subject to change without notice.
 7. All elevations are subject to change without notice.
 8. All elevations are subject to change without notice.

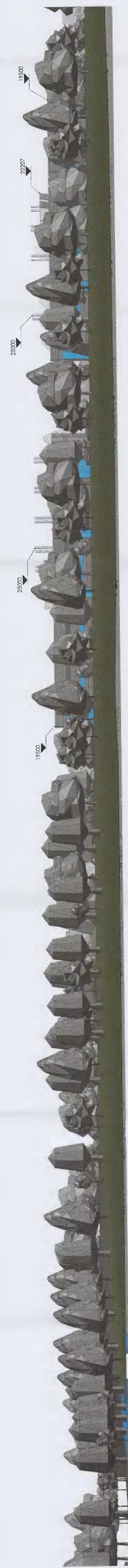

1 East Elevation - Part 1 - Permitted
1:500



2 East Elevation - Part 2 - Permitted
1:500

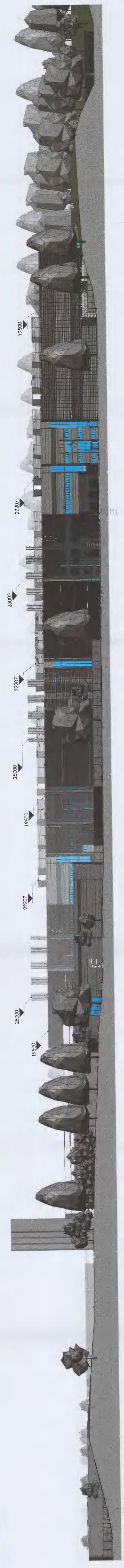

3 Internal Site Elevation - Permitted
1:500

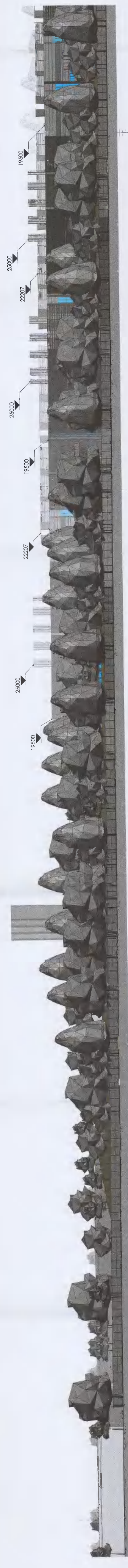

4 South Elevation - Part 1 - Permitted
1:500



5 South Elevation - Part 2 - Permitted
1:500

Site Plan Elevation Key

