

A0

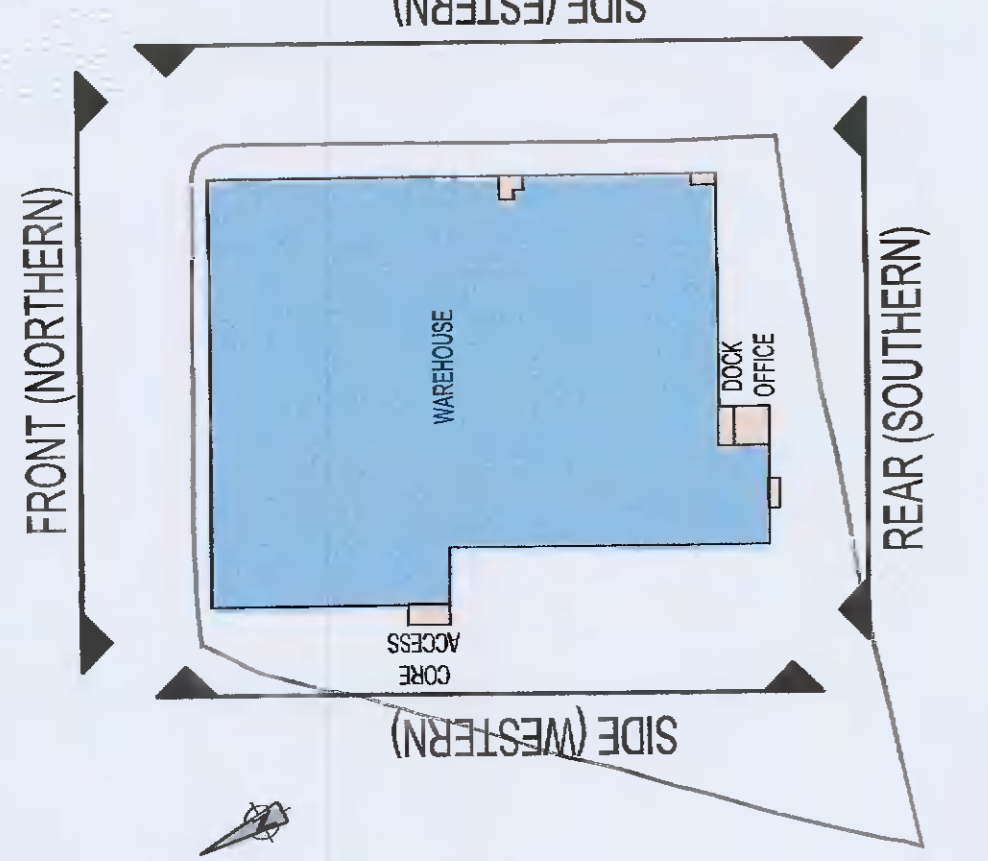

- ALTERATIONS ARE AS FOLLOWS
- 1 — Change of area of roof of Staff Facilities Area in Warehouse Area at ground level due to re-orientation of the building with external stairs area in leaving the mezzanine area below from internal within the building footprint as shown in the north-west elevation.
 - 2 — Change of area of Staff Facilities Area in Warehouse Area at ground level due to re-orientation of the building with external stairs area in leaving the mezzanine area below from internal within the building footprint as shown in the north-west elevation.
 - 3 — Addition of staff facilities area at ground level due to re-orientation of the building with external stairs area in leaving the mezzanine area below from internal within the building footprint as shown in the north-west elevation.
 - 4 — Addition of 2.87m x 4.0m area on 1st floor plan and removal of 2.87m x 4.0m area from 2nd floor plan due to re-orientation of the building with external stairs area in leaving the mezzanine area below from internal within the building footprint as shown in the north-west elevation.
 - 5 — Slight adjustments to the existing external facade to facilitate structural alignment & re-orientation of the main entrance as described in item 1 above. This results in a new entrance to the building from the east side of the building.
 - 6 — Re-orientation of the main entrance as shown in the north-west elevation.
 - 7 — Re-orientation of the main entrance as shown in the north-west elevation.
 - 8 — Addition of staff facilities area at ground level due to re-orientation of the building with external stairs area in leaving the mezzanine area below from internal within the building footprint as shown in the north-west elevation.
 - 9 — Addition of staff facilities area at ground level due to re-orientation of the building with external stairs area in leaving the mezzanine area below from internal within the building footprint as shown in the north-west elevation.
 - 10 — Addition of staff facilities area at ground level due to re-orientation of the building with external stairs area in leaving the mezzanine area below from internal within the building footprint as shown in the north-west elevation.
 - 11 — Addition of staff facilities area at ground level due to re-orientation of the building with external stairs area in leaving the mezzanine area below from internal within the building footprint as shown in the north-west elevation.
 - 12 — Addition of staff facilities area at ground level due to re-orientation of the building with external stairs area in leaving the mezzanine area below from internal within the building footprint as shown in the north-west elevation.
 - 13 — Addition of staff facilities area at ground level due to re-orientation of the building with external stairs area in leaving the mezzanine area below from internal within the building footprint as shown in the north-west elevation.
 - 14 — Addition of staff facilities area at ground level due to re-orientation of the building with external stairs area in leaving the mezzanine area below from internal within the building footprint as shown in the north-west elevation.
 - 15 — Addition of staff facilities area at ground level due to re-orientation of the building with external stairs area in leaving the mezzanine area below from internal within the building footprint as shown in the north-west elevation.

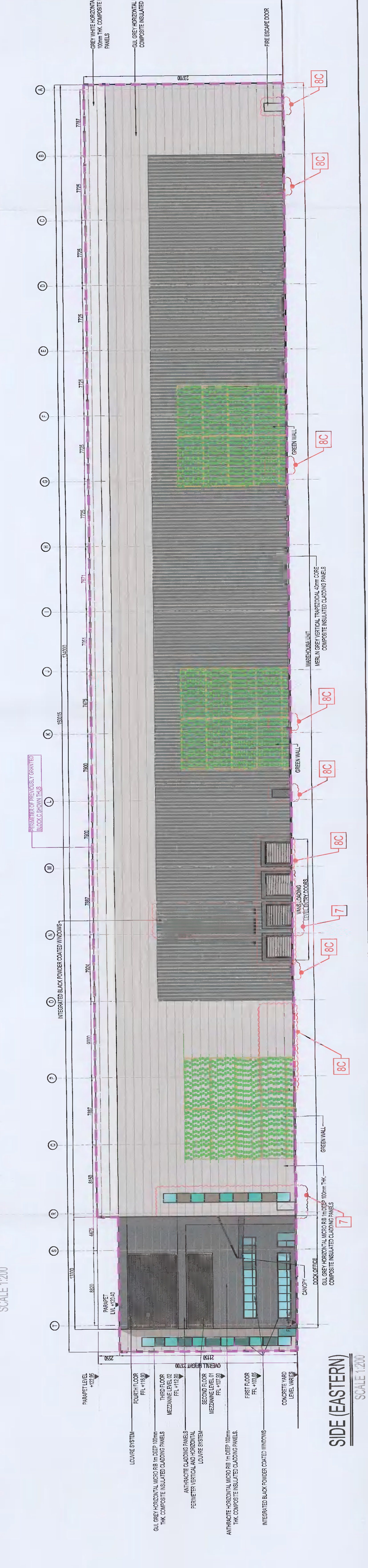
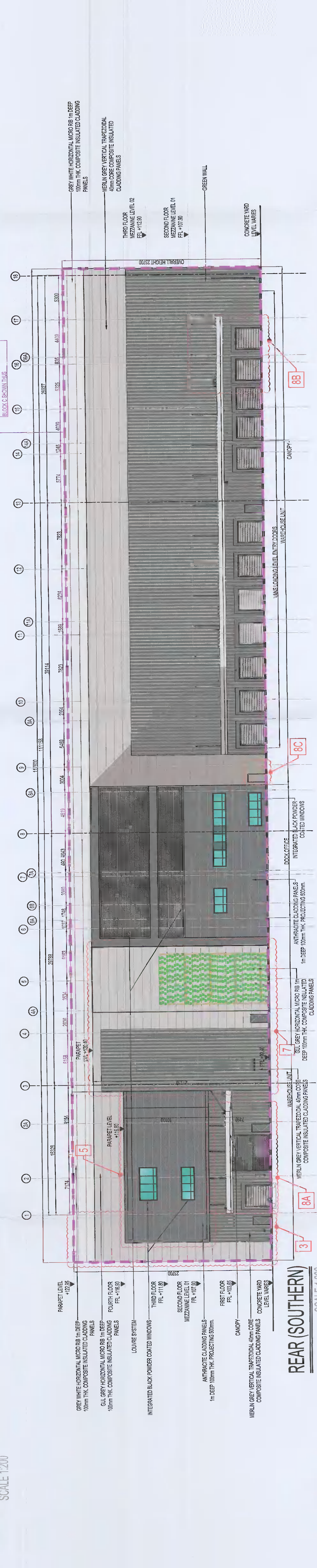

SCALE 1:200

SCALE 1:200

SCALE 1:200

PLANNING ALTERATION (PROPOSED)

DEVELOPMENT AT SITE C,
COLLEGE LANE, GREENGROVE,
RATHCOOLE,
CO. DUBLIN

ELEVATIONS - Proposed

JORDANTOWN PROPERTIES LTD

KAVANAGH BURKE CONSULTING ENGINEERS

DATE: 23/10/2024
DRAWN: [Name]
CHECKED: [Name]

D1688 GA-408 P P16