

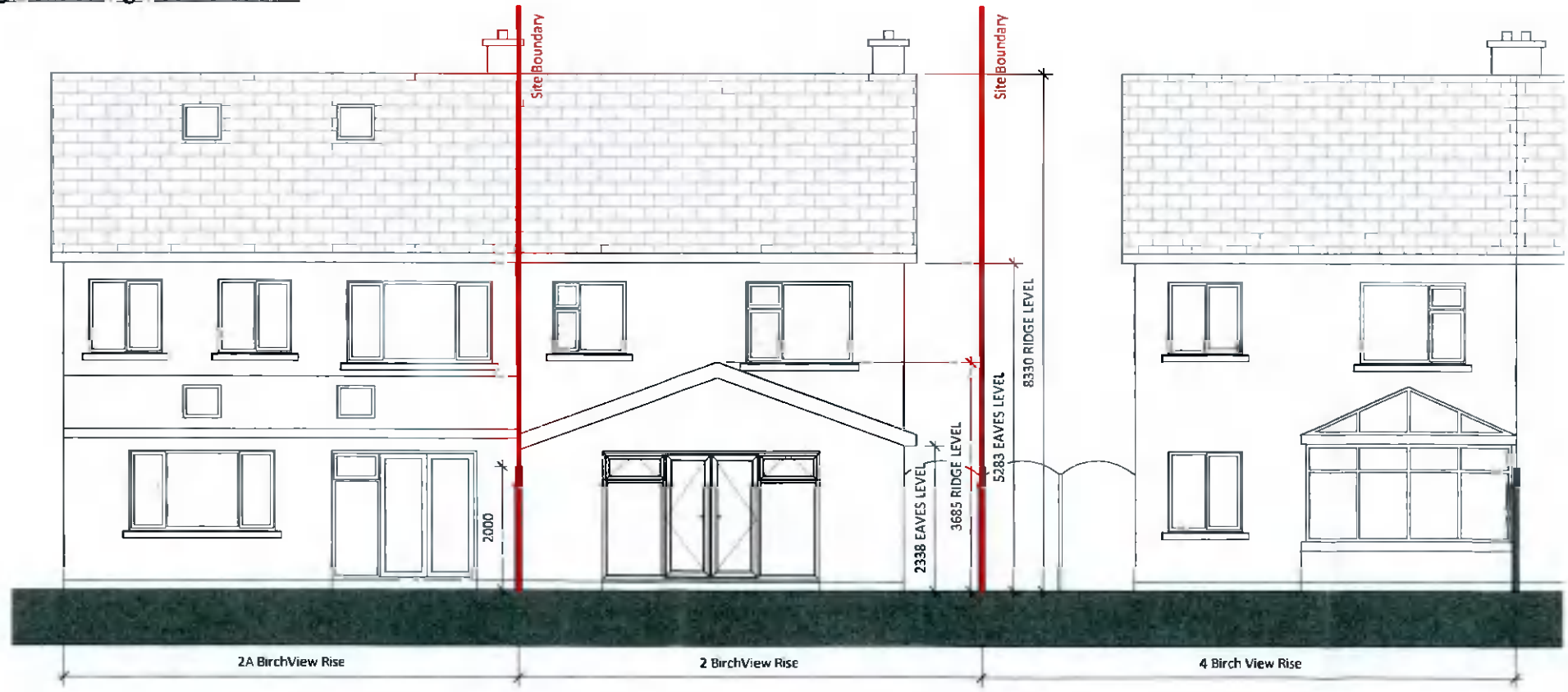

① Existing Front Contiguous Elevation  
1 : 100



② Existing Rear Contiguous Elevation  
1 : 100

Existing Contiguous Elevations

Legend			
	Extent of Proposed Works		Foul Water Drainage
	Walls		Foul Water AJ
	Site Boundary		
	Surface Water Drainage		
	Rainwater AJ		
	Rainwater Gutter		

**Notes on Finishes**  
 External wall to be brick finish to match existing  
 Windows and doors to be PVC to match existing  
 Concrete roof tiles to match the main roof  
 Rainwater goods to be black PVC to match existing

**Area Schedule**  
 Existing Site Area = 225 m<sup>2</sup>  
 Existing Total Floor Area = 118.3 m<sup>2</sup>  
 Proposed Extension Area = 9.4 m<sup>2</sup>  
 Proposed Total Floor Area = 127.7 m<sup>2</sup>

Revision Description	Date	Rev. No.	Issued by
For Planning	13.03.2022	P01	AQ

Figured dimensions only to be used. This drawing is copyright of O'Mahony Pike Architects Ltd. All information is shared as per approved use in accordance with ISO19650 2-2018, Table 5, Standard Codes for Suitability of Models and Documents and the BLP. If the 'Status' field is empty, this information has been shared at SO - WIP.

**Quinn Architectural Design Services**

Project No.: 2206  
 Scale: 1:100 @ A3  
 Date Printed: 13.03.2022

Anthony Quinn  
 BSc. Hons Arch Tech  
 25 Elmcastle Green  
 Tallaght, Dublin 24  
 +353 853198266  
 aquin.ads@gmail.com

Project Lead: AQ  
 Drawn By: AQ  
 Job No.: 2206  
 Purpose: Planning

Project: Extension & Renovation  
 Location: 2 Birchview Rise, Kilnamanagh  
 Client: Chris McCreavey

Drawing Title: Existing Contiguous Elevations  
 Drawing No.: DR-A-0004