



D.06 Proposed Front Elevation
1712-S-04 Scale 1:100





1

PROPOSED MATERIALS

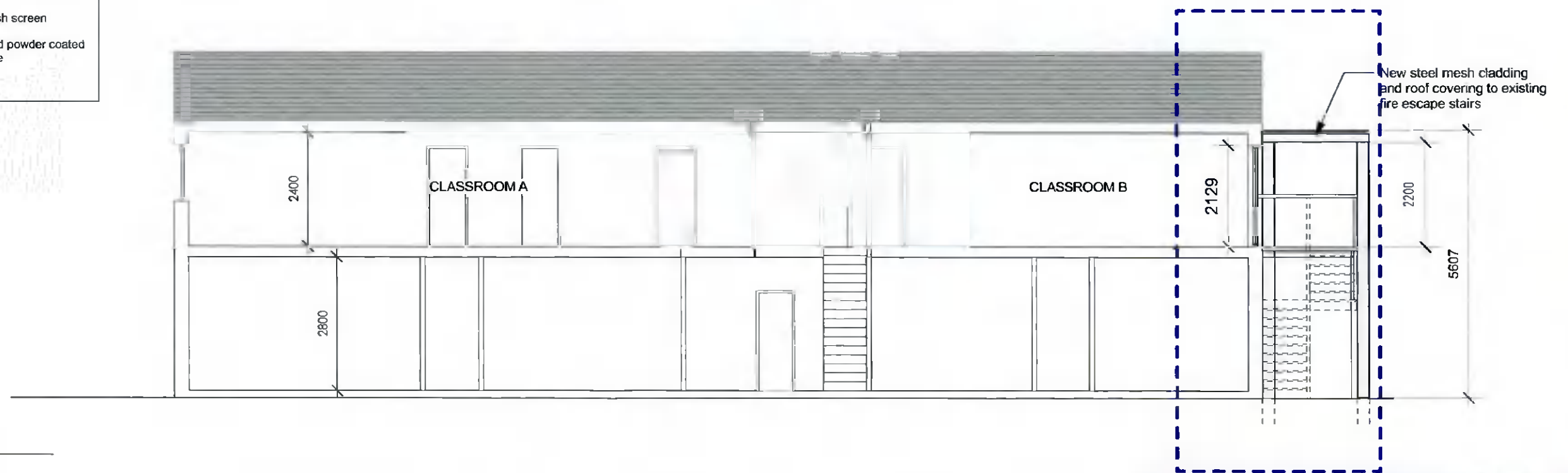
- 1 Metal mesh screen
- 2 Galvanised powder coated steel frame



D.08 Proposed Section A-A
1712-P-04 Scale 1:100

 <p>SUBJECT OF THIS APPLICATION</p>	REV	DATE	NOTE	 <p>KELLIHER MILLER ARCHITECTS</p>	
					<p>10 BLESSINGTON COURT DUBLIN 7 T: 00 353 1 8309962 E: info@kmaroh.ie</p> <p>PROJECT: Status: Planning</p> <p>New escape stairs at existing Creche at Fonthill Lodge</p>
					<p>DRAWING: Proposed Elevation and Section A-A</p>
					<p>DRAWN BY: BL CHECKED BY: KK DATE: March 2022 SCALE: 1:100 AMENDED BY: DRG. NO: 1712-P-04 REVISION: B</p>
					<p>THIS DRAWING IS COPYRIGHT DO NOT SCALE. USE FIGURED DIMENSIONS ONLY</p>