



PROPOSED MATERIALS

- 1 Metal mesh screen
- 2 Galvanised powder coated steel frame



D.04 Proposed Rear Elevation
1712-S-04 Scale 1:100

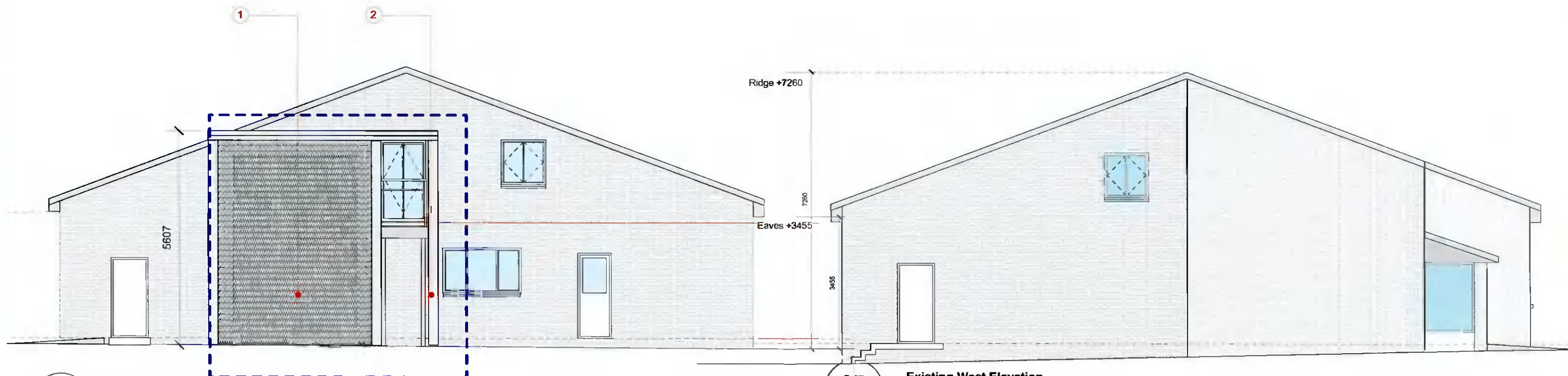

D.05 Proposed East Elevation
1712-S-04 Scale 1:100

D.07 Existing West Elevation
1712-S-04 Scale 1:100

SUBJECT OF THIS APPLICATION

REV	DATE	NOTE

KELLIHER MILLER ARCHITECTS

10 BLESSINGTON COURT DUBLIN 7
T 00 353 1 8209562 E info@kmarch.ie

Status: Planning

PROJECT
New escape stairs at existing Creche at Fonthill Lodge

DRAWING
Proposed Elevations

DRAWN BY	CHECKED BY	DATE	SCALE	AMENDED BY	DRG. NO.	REVISION
BL	KK	March 2022	1:100		1712-P-03	B

THIS DRAWING IS COPYRIGHT © DO NOT SCALE USE FIGURED DIMENSIONS ONLY