

This document is the property of JCA Ltd. The design information contained here is strictly confidential. All rights reserved. No part of the material contained within this document may be reproduced in any form or by means electronic, mechanical, photocopying, recording or otherwise stored in any retrieval system of any nature without the written permission of the copyright holder, except as agreed for use on the project for which the document was originally issued.
© Joseph Cunningham & Associates Ltd January 2014

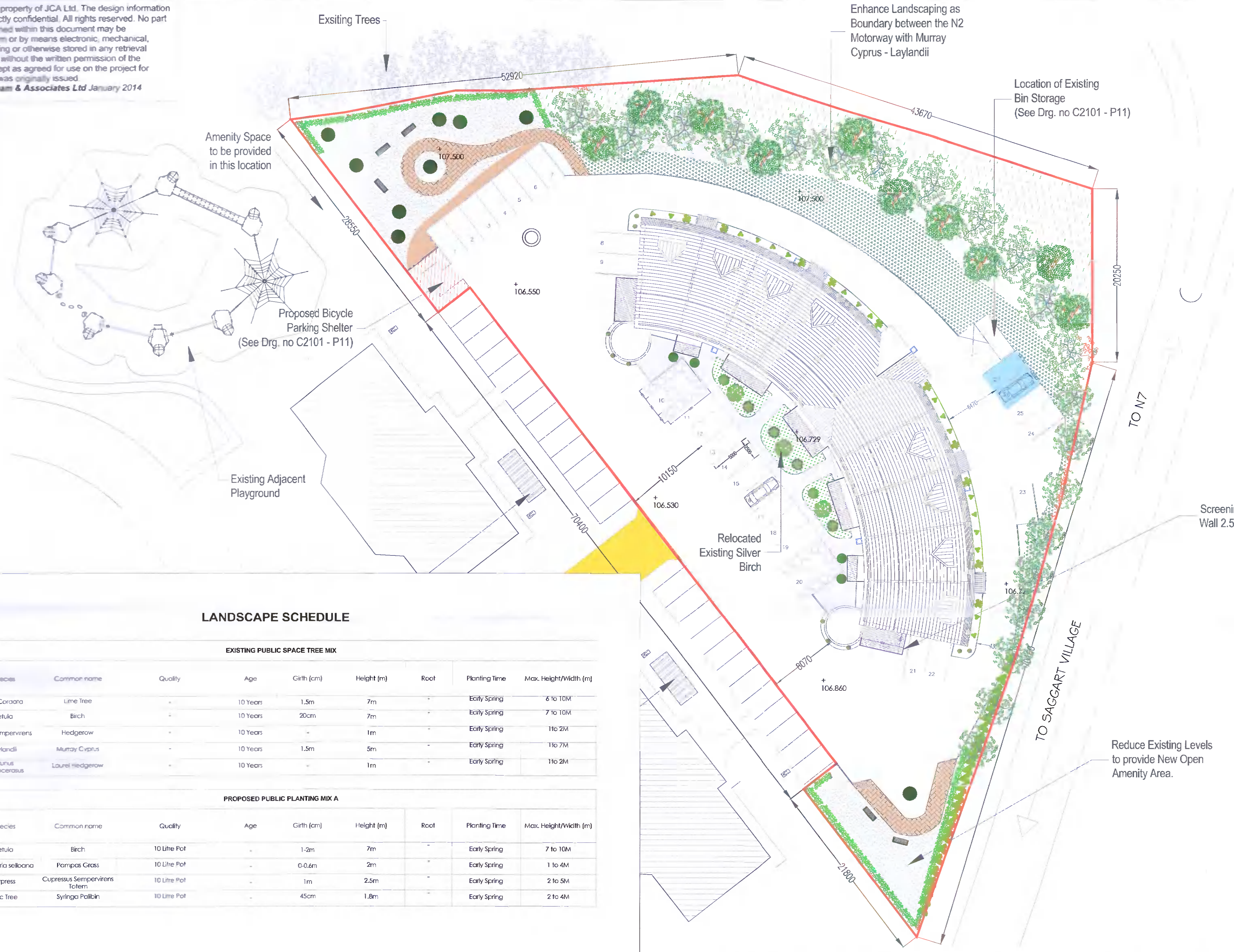

NOTES

This drawing is to be read in conjunction with all Architects drawings & all other Engineers drawings.

All dimensions, areas and constructional details to be checked and verified by the building contractor prior to the commencement of the work.

All work to conform to the relevant Irish and British Standards and to the Building regulations (1997-2013).

All levels shown relate to Ordnance Survey Datum at Malin Head.

CPR Note:

All works to be carried out using proper materials which are fit for the use they are intended and for the condition in which they are to be used.

All materials used in connection with the works to comply with the Construction Products Regulation (EU) No. 305/2011 and the harmonised technical specification/standards that fall within the remit of the CPR No. 305/2011

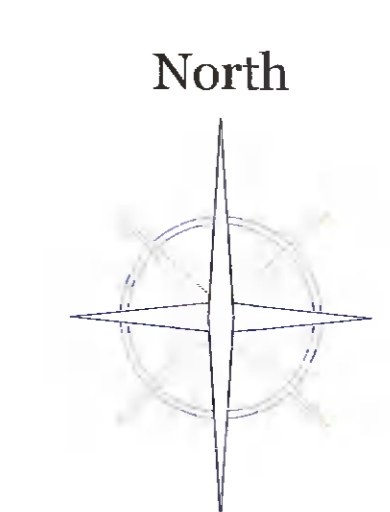

Legend:

- Site Boundary
- Proposed Paved Area
- Proposed Balcony Extension
- Proposed Bicycle Shed
- Proposed E-cars Charge Point
- Existing Right of Way
- Existing Light Fixed to Wall
- Existing Public Lighting
- Proposed Benches/Seating

LANDSCAPE SCHEDULE

EXISTING PUBLIC SPACE TREE MIX

Species	Common name	Quality	Age	Girth (cm)	Height (m)	Root	Planting Time	Max. Height/Width (m)
	Tilia Cordata	Lime Tree	10 Years	1.5m	7m	-	Early Spring	6 to 10M
	Betula	Birch	10 Years	20cm	7m	-	Early Spring	7 to 10M
	Buxus sempervirens	Hedgerow	10 Years	-	1m	-	Early Spring	1 to 2M
	Laylandii	Murray Cyprus	10 Years	1.5m	5m	-	Early Spring	1 to 7M
	Prunus Laurocerasus	Laurel hedgerow	10 Years	-	1m	-	Early Spring	1 to 2M

PROPOSED PUBLIC PLANTING MIX A

Species	Common name	Quality	Age	Girth (cm)	Height (m)	Root	Planting Time	Max. Height/Width (m)
	Betula	Birch	10 Litre Pot	-	1-2m	7m	Early Spring	7 to 10M
	Cortaderia selloana	Pampas Grass	10 Litre Pot	-	0-0.6m	2m	Early Spring	1 to 4M
	Cypress	Cupressus Sempervirens Totem	10 Litre Pot	-	1m	2.5m	Early Spring	2 to 5M
	Lilac Tree	Syringa Palibin	10 Litre Pot	-	45cm	1.8m	Early Spring	2 to 4M

Proposed Landscape Plan
1 : 250

NOTE:

It should be noted that this is a planning drawing only and therefore is limited in its capacity to convey the total information, details and specification necessary to complete the works. Any works carried out which is not covered here will be the responsibility of the person carrying it out. As the drawings are prepared as planning drawings only, it is strongly recommended that before any work commences the Engineer / Architect be consulted, in order that full working drawings, details and specification be prepared.

NOTE:

These drawings are for planning permission purposes only. For Information in relation to Energy Efficiency and Building Regulations please refer to Working Drawings.

Issued for Planning Purposes Only

No. / Revision:	Date:
Job Title: C.O.U. of Residential Units at Westpark Crescent Garters Lane, Saggart, Co. Dublin, D24 CA26.	
Client: Suites Hotel Management CLG	Checked By: J.C. Sheet Size: A1
Project Number: C2101 - P10	Scale: 1:250
Drawn By: A.S.	Date: 14.03.2022
Proposed Landscape Plan	
JOSEPH CUNNINGHAM & ASSOCIATES LTD PROJECT MANAGERS • CHARTERED ENGINEERS • SURVEYORS Cert No. 1776 HEAD OFFICE: ASPEN HOUSE, 76 SEATOWN, DUNDALK, CO. DUBLIN TEL: 042 9335425 www.jcassoc.net NAVAN OFFICE: 3 CARRON FROW, NAVAN, CO. MEATH TEL: 046 9078378 EMAIL: jcunningham@jcassoc.net	