

This document is the property of JCA Ltd. The design information contained here is strictly confidential. All rights reserved. No part of the material contained within this document may be reproduced in any form or by means electronic, mechanical, photocopying, recording or otherwise stored in any retrieval system of any nature without the written permission of the copyright holder, except as agreed for use on the project for which the document was originally issued.
 © Joseph Cunningham & Associates Ltd January 2014

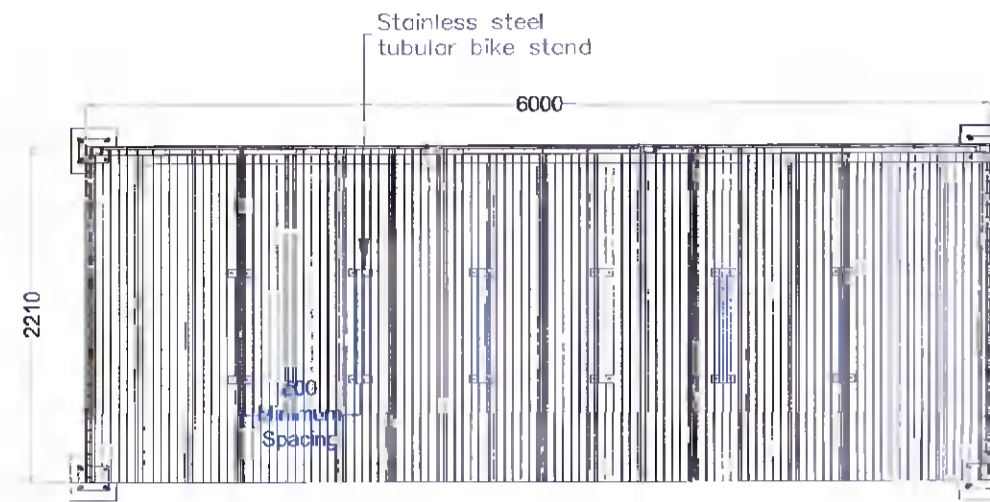

1 Proposed Bike Shelter
N.T.S.



2 Proposed Bike Shelter Roof Plan
1:50

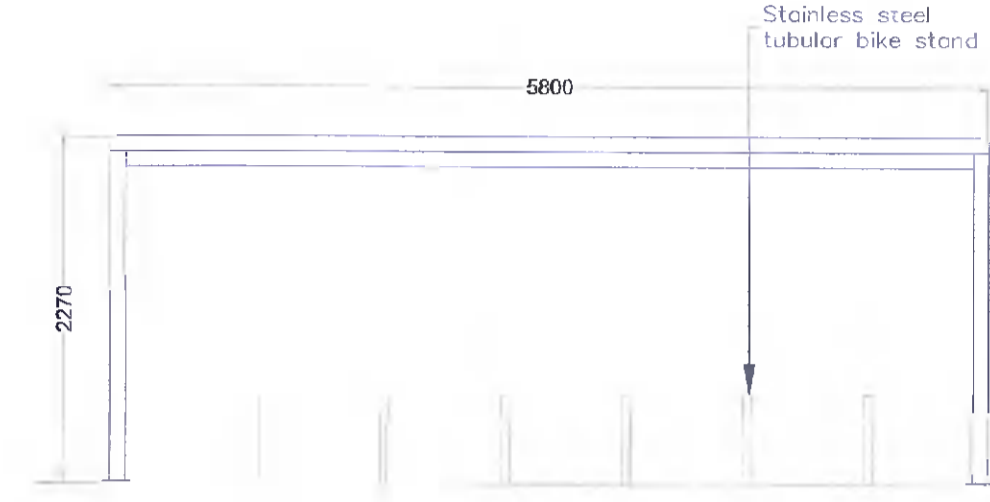

3 Proposed Bike Shelter Elevation
1:50

NOTES

This drawing is to be read in conjunction with all Architects drawings & all other Engineers drawings.
 All dimensions, areas and construction details to be checked and verified by the building contractor prior to the commencement of the work.
 All work to conform to the relevant Irish and British Standards and to the Building regulations (1997-2013).
 All levels shown relate to Ordnance Survey Datum at Malin Head.

CPR Note:
 All works to be carried out using proper materials which are fit for the use they are intended and for the condition in which they are to be used.

All materials used in connection with the works to comply with the Construction Products Regulation (EU) No. 305/2011 and the harmonised technical specification/standards that fall within the remit of the CPR No. 305/2011



4 Existing Bin Store
N.T.S.

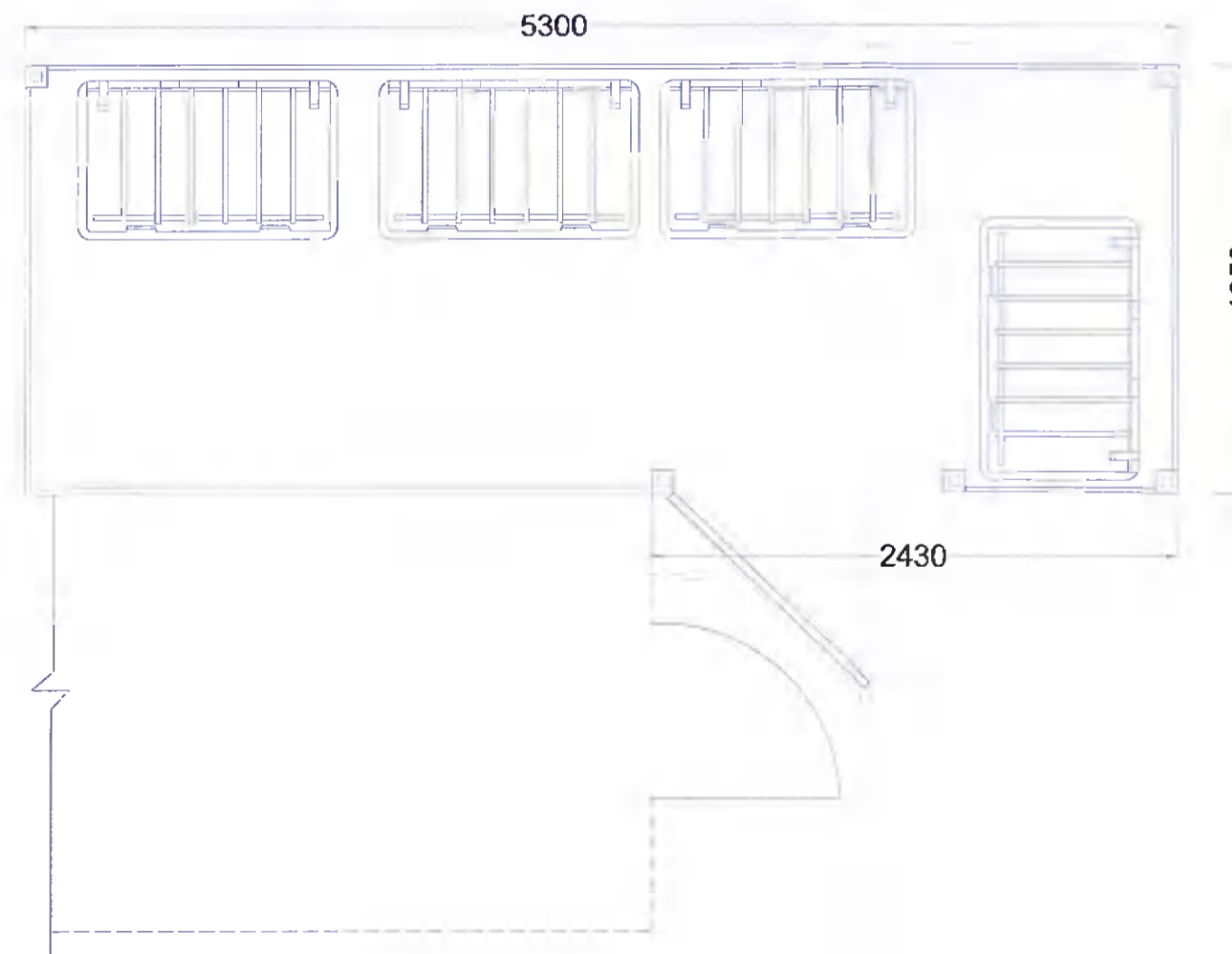

5 Existing Bin Store Plan
N.T.S.

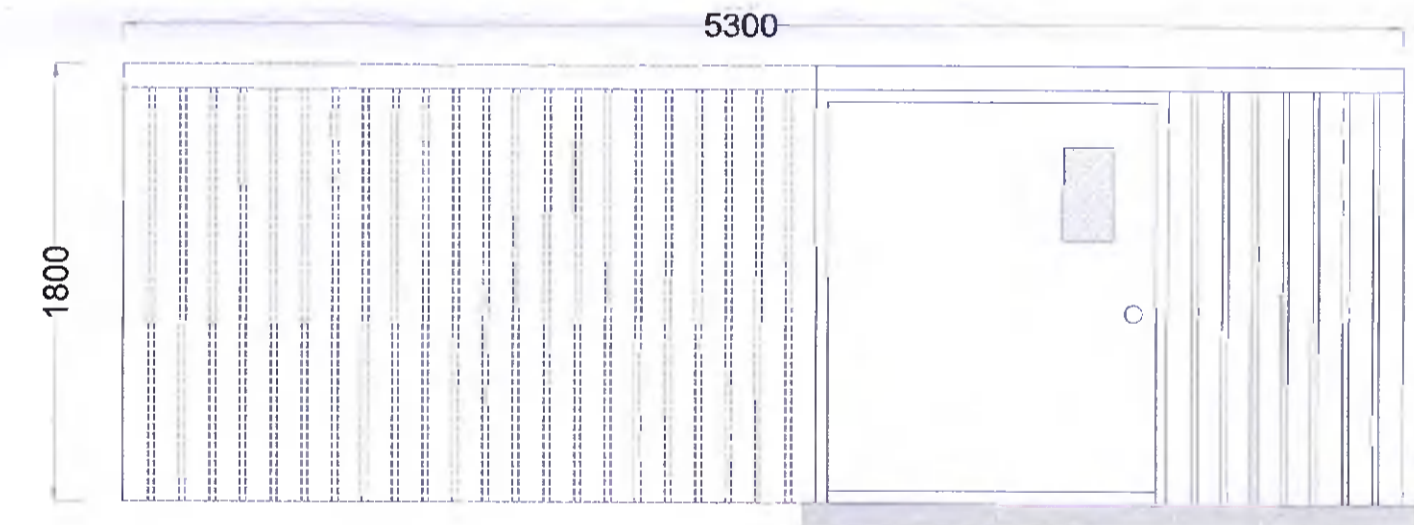

6 Existing Bin Store Elevation
N.T.S.

NOTE:
 It should be noted that this is a planning drawing only and therefore is limited in its capacity to convey the total information, details and specification necessary to complete the works. Any works carried out which is not covered here will be the responsibility of the person carrying it out. As the drawings are prepared as planning drawings only, it is strongly recommended that before any work commences the Engineer / Architect be consulted, in order that full working drawings, details and specification be prepared.

NOTE:
 These drawings are for planning permission purposes only. For information in relation to Energy Efficiency and Building Regulations please refer to Working Drawings.

Issued for Planning Purposes Only

| | |
|---|-----------------------------|
| No. / Revision | Date |
| Job Title: C.O.U. of Residential Units at Westpark Crescent Garters Lane, Saggart, Co. Dublin, D24 CA26 | |
| Client: Suites Hotel Management CLG | Checked By: J.C. |
| | Sheet Size: A2 |
| | Project No.: C2101 - P11 |
| | Scale: As indicated |
| | Date: 14.03.2022 |
| Job Title: Bicycle Shelter / Bin Store Detail | Drawn By: A.S. |
| | |
| HEAD OFFICE ASPEN HOUSE 76 SEATOWN DUNELLY CO. LOUTH TEL: 042 9335425 www.jcassoc.net | |
| NAVAN OFFICE 3 CANNON ROW NAVAN CO. MEATH TEL: 046 9078378 E-MAIL: jcunningham@jcassoc.net | |
| JOSEPH CUNNINGHAM & ASSOCIATES LTD PROJECT MANAGERS • CHARTERED ENGINEERS • SURVEYORS | |