

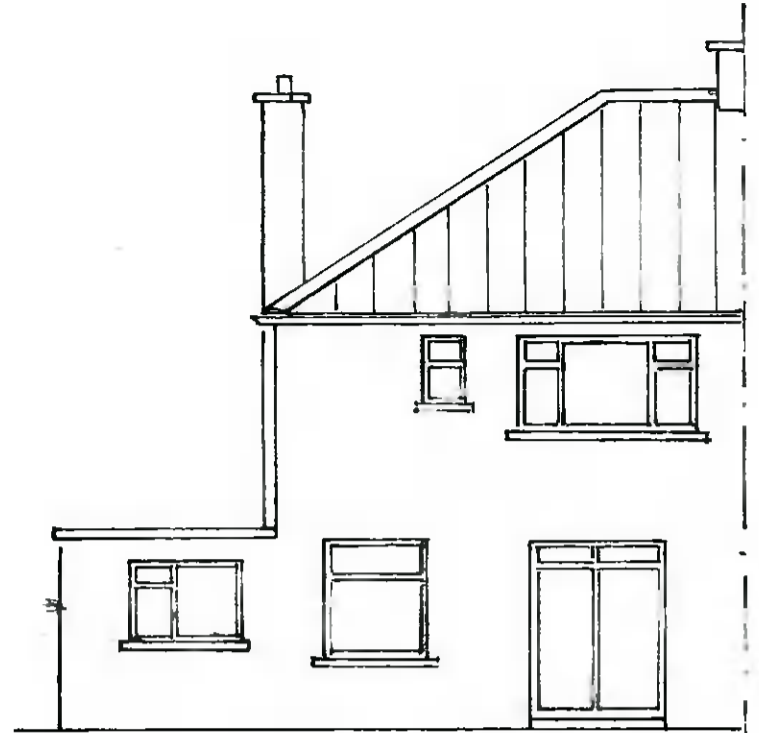

EXISTING FRONT ELEVATION

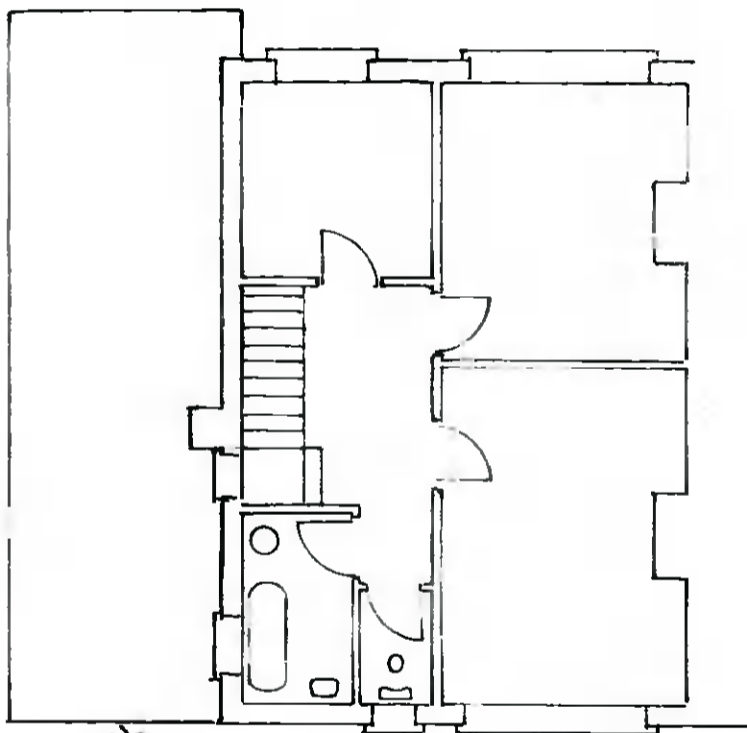

EXISTING REAR ELEVATION



EXISTING FIRST FLOOR PLAN

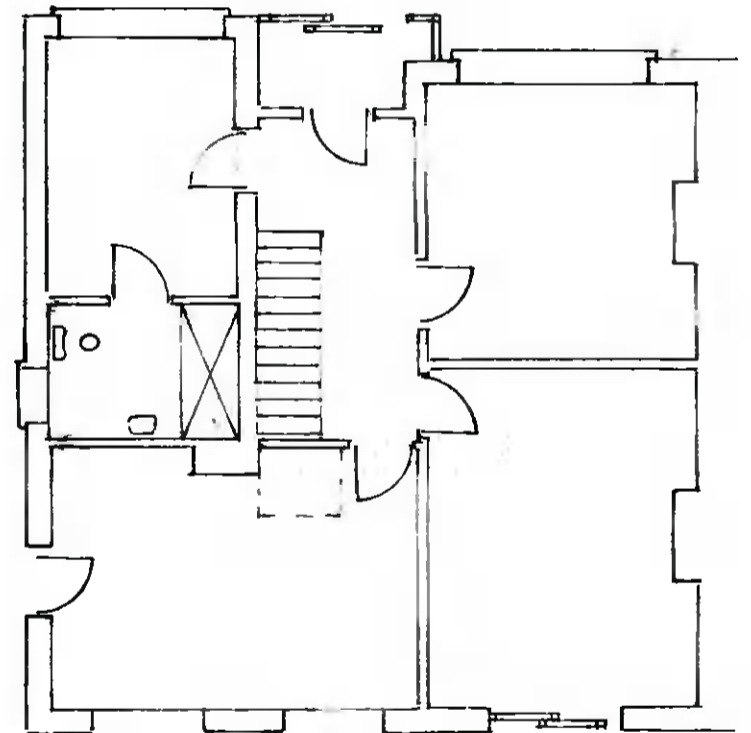

EXISTING GROUND FLOOR PLAN



EXISTING SIDE ELEVATION.

PROPOSED ALTERATIONS TO 31, TEMPLEVILLE ROAD
FOR MICHAEL + AILISH RUSSELL SCALE 1:100
BRIAN DUNOVAN MRBA ARCHITECT
131 RATHGAR RD, DUBLIN 6.