

PROPOSED FRONT ELEVATION

ROOF TILES TO MATCH EXISTING.

EXT. PLASTER TO MATCH EXISTING

BRICKWORK TO MATCH EXISTING

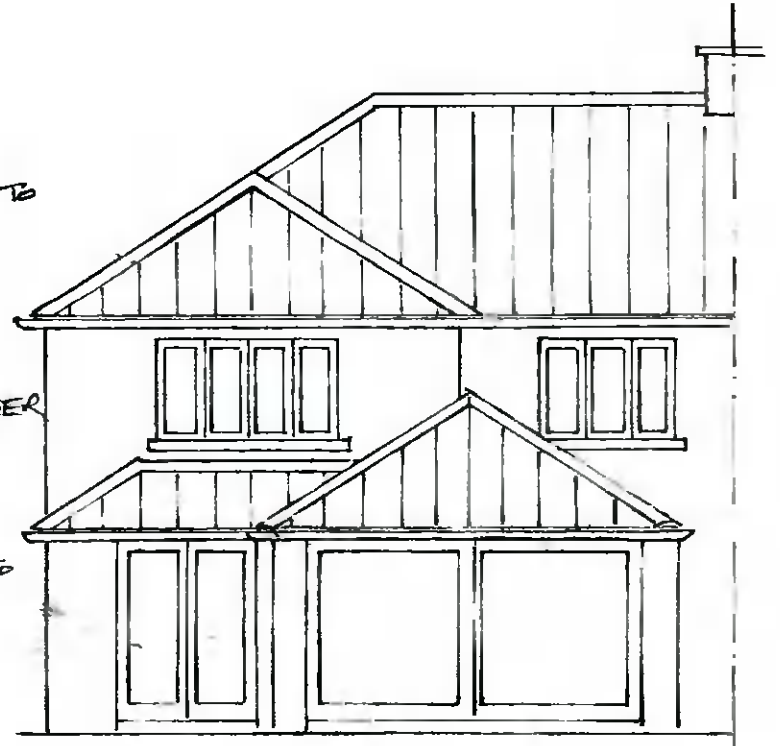

PROPOSED REAR ELEVATION

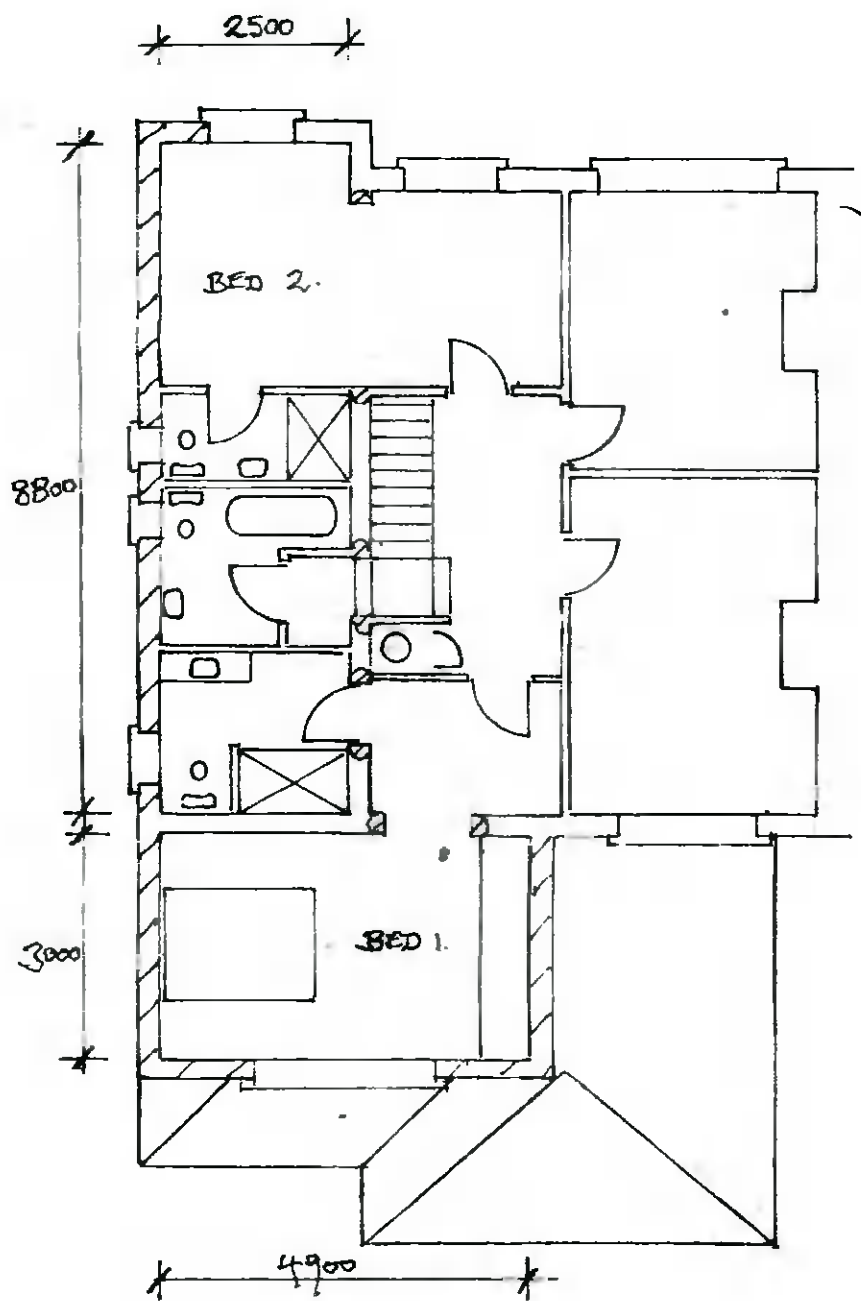

PROPOSED FIRST FLOOR PLAN

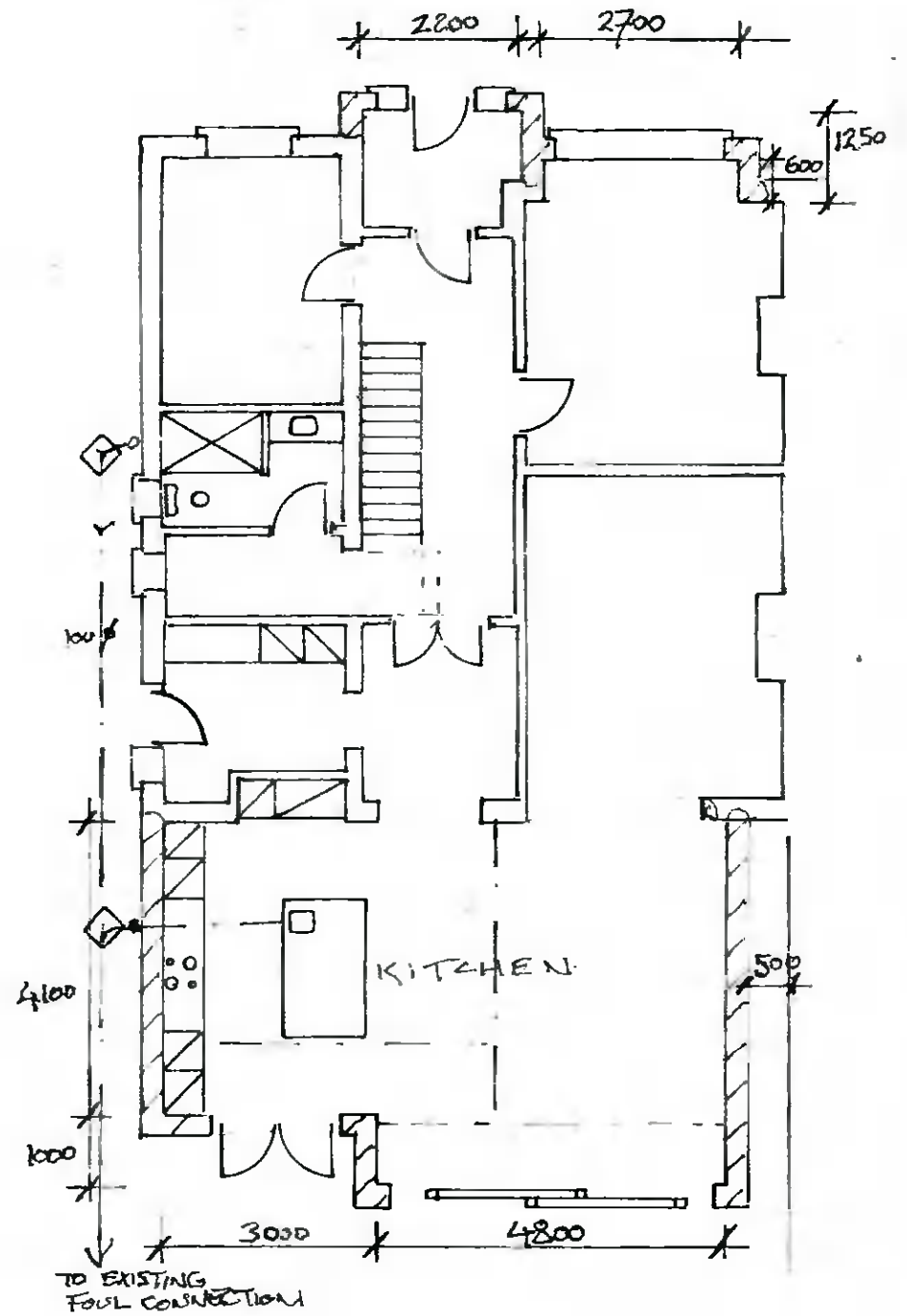

PROPOSED GROUND FLOOR PLAN

PROPOSED ALTERATIONS TO 31, TEMPLEVILLE ROAD
 FOR MICHAEL + AILSH RUSSELL SCALE 1:100
 BRIAN DONOVAN MRN ARCHITECT
 131, RATHGAR RD., DUBLIN 6.