

01 GROUND FLOOR PLAN
SCALE: 1:100

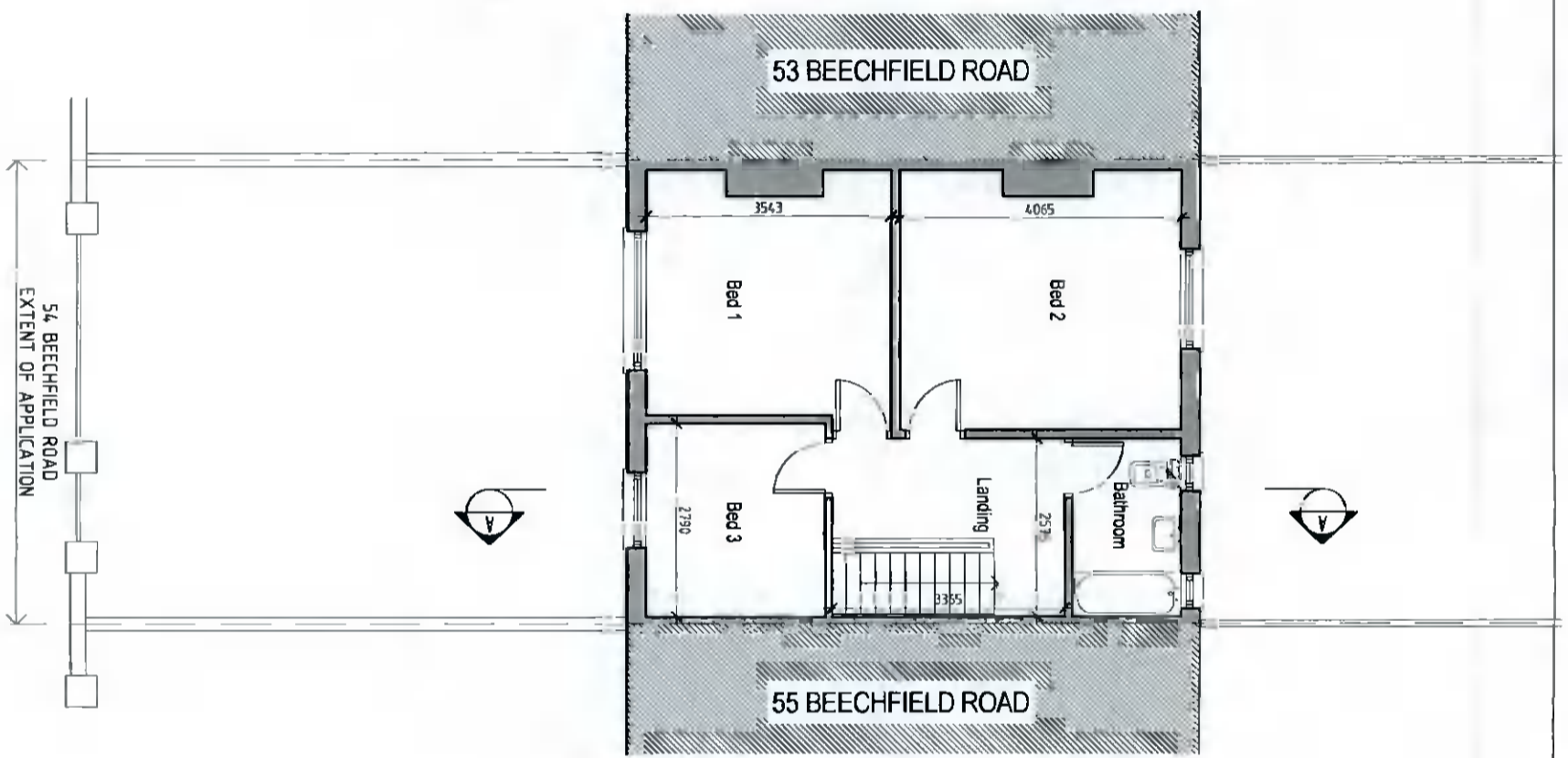

02 FIRST FLOOR PLAN
SCALE: 1:100

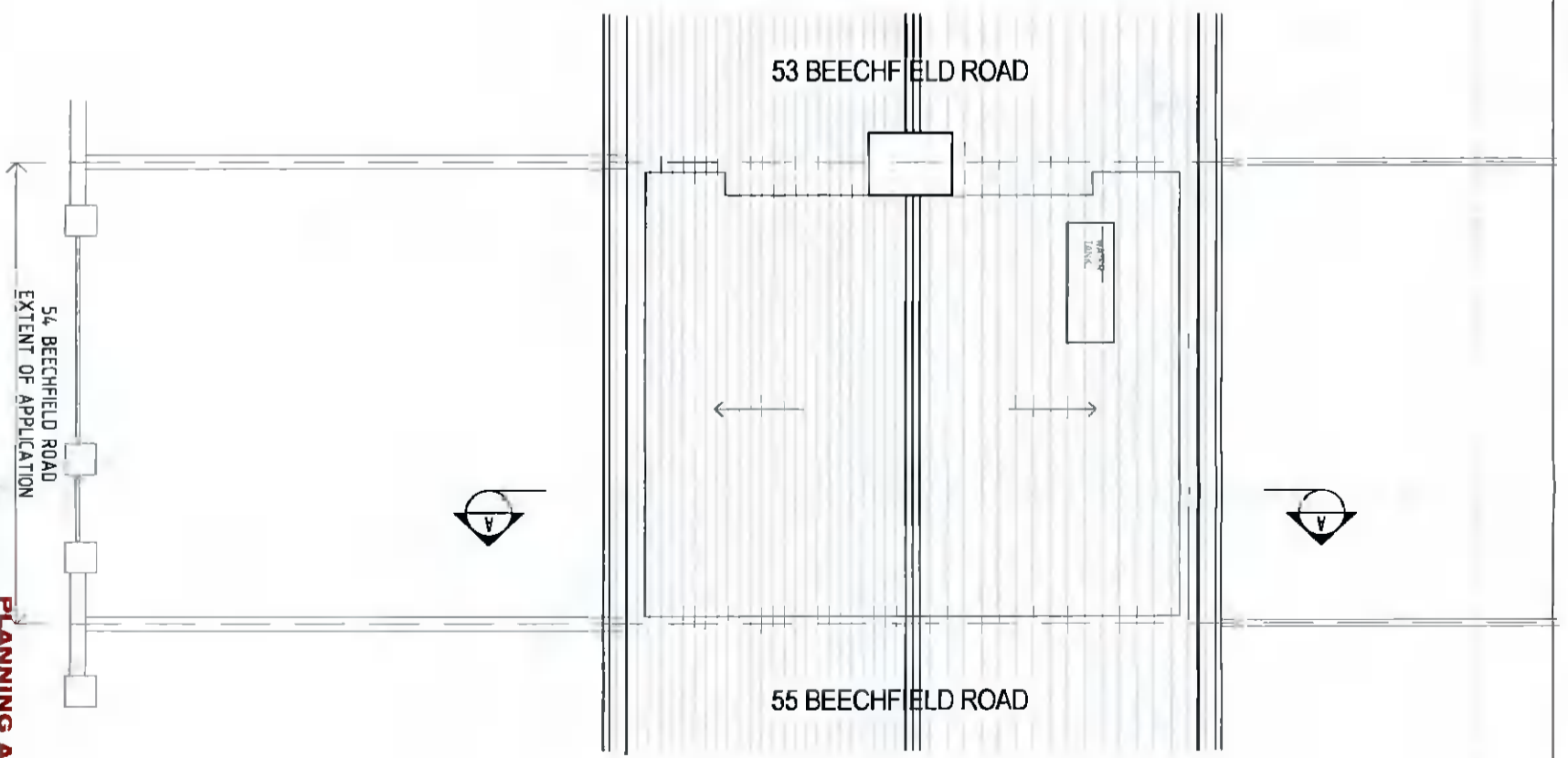

03 ROOF PLAN
SCALE: 1:100

PLANNING APPLICATION EXISTING DATA

THIS DRAWING HAS BEEN PREPARED SOLELY FOR THE PURPOSE OF DESIGN ONLY. THIS DRAWING IS NOT TO BE RELIED UPON FOR CONSTRUCTION AND NO GUARANTEE IS GIVEN AS TO ITS SUITABILITY FOR CONSTRUCTION.

REV	DESCRIPTION	DATE	BY	CHECKED	DATE

Project: ALTERATION TO 54 BEECHFIELD ROAD, WALKINSTOWN, DUBLIN 12

Drawing: EXISTING FLOOR PLANS

Client: CILLIAN & GALE MCCORMACK DOYLE	Date: FEB 2022	Scale: AS SHOWN	Sheet size: A3
K+B Architecture+Design	Do not scale if drawing size does not match sheet size	Drawing no.:	Revision:
2 Ridgeway Villas, Kilmainham Lane Dublin 8 Ph +353 (0)17 6618037 +353 (0)1 6588803 email kb@kbd.ie		377 P-01	