

Planning Pack Map

Ordnance Survey Ireland
National Mapping Agency

CENTRE COORDINATES:
ITM 711719,730846

PUBLISHED: 18/03/2022
ORDER NO.: 50257002_1

MAP SERIES: 1:1,000
MAP SHEETS: 3327-10, 3327-15

COMPILED AND PUBLISHED BY:
Ordnance Survey Ireland,
Phoenix Park,
Dublin 8,
Ireland.

Unauthorised reproduction infringes Ordnance Survey Ireland and Government of Ireland copyright.

All rights reserved.
No part of this publication may be copied, reproduced or transmitted in any form or by any means without the prior written permission of the copyright owners.

The representation on this map of a road, track or footpath is not evidence of the existence of a right of way.

Ordnance Survey maps never show legal property boundaries, nor do they show ownership of physical features.

© Suirbhéireacht Ordanáis Éireann, 2022
© Ordnance Survey Ireland, 2022
www.osi.ie/copyright

LEGEND:
<http://www.osi.ie>,
search 'Large Scale Legend'

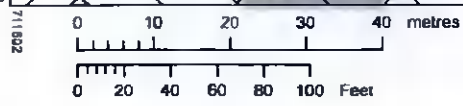
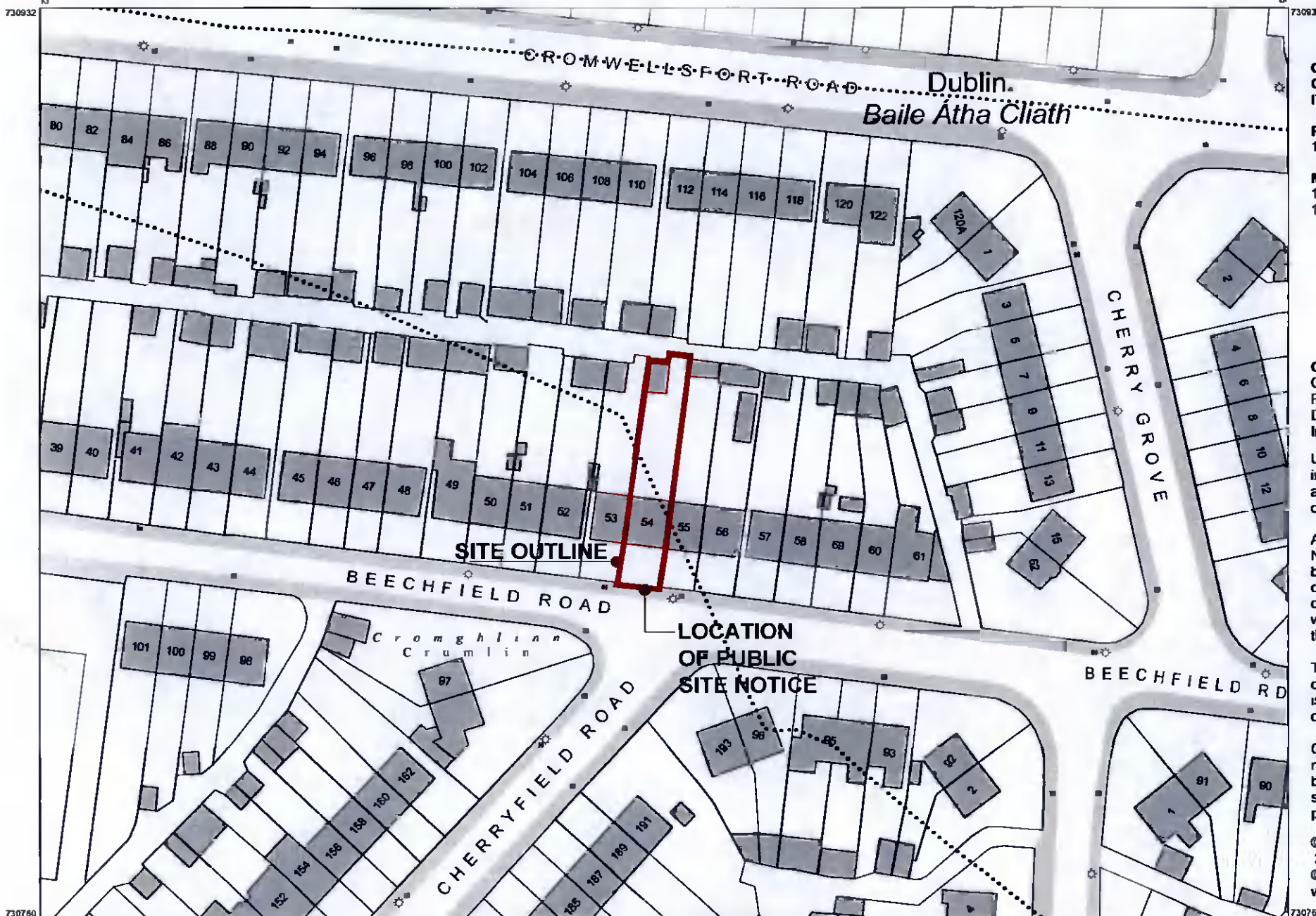

OUTPUT SCALE: 1:1,000

CAPTURE RESOLUTION:
The map objects are only accurate to the resolution at which they were captured. Output scale is not indicative of data capture scale. Further information is available at <http://www.osi.ie>, search 'Capture Resolution'



01 **SITE LOCATION MAP**
SCALE 1:1,000

PLANNING APPLICATION EXISTING DATA

THIS DRAWING HAS BEEN PREPARED SOLELY FOR THE PURPOSE OF DESIGN ONLY THIS DRAWING IS NOT TO BE RELIED UPON FOR CONSTRUCTION AND NO GUARANTEE IS GIVEN AS TO ITS SUITABILITY FOR CONSTRUCTION

REV	DESCRIPTION	DRWN	CHKD	DD/MM/YY
REVISION INFORMATION				

Copyright: The contents and design of this drawing are the property of KBAD LTD. No part of this drawing may be photocopied or otherwise reproduced without the prior permission in writing of KBAD LTD

Project : ALTERATION TO 54 BEECHFIELD ROAD, WALKINSTOWN, DUBLIN 12

Drawing : EXISTING SECTION A-A & ELEVATIONS

Client : CILLIAN & GALE McCORMACK DOYLE
Date: FEB 2022
Scale: as shown
Sheet size: A3

K+B Architecture+Design
2 Ridgeway Villas, Kilmainham Lane Dublin 8
Ph +353 (0)87 6816037 +353 (0)1 6588803
email: kbad.ie

377 - P-03