

NO. 28 - EXISTING GROUND FLOOR PLAN

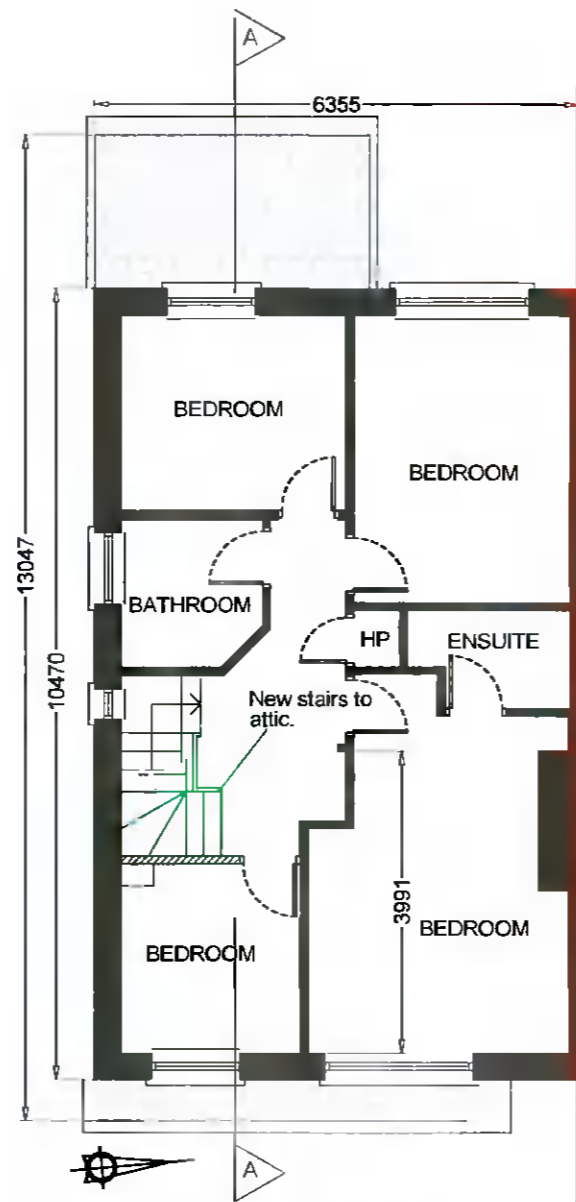

NO. 28 - PROPOSED FIRST FLOOR PLAN

New double glazed window with opaque glass.

Existing hipped end roof changed to a Dutch hipped gable end roof.

New roof tile to match existing tile.

Alterations to profile of roof, including extending the ridge to new dutch hip to side elevation. Roof tile to match existing tile. 2 No. new selected rooflights to rear elevation.

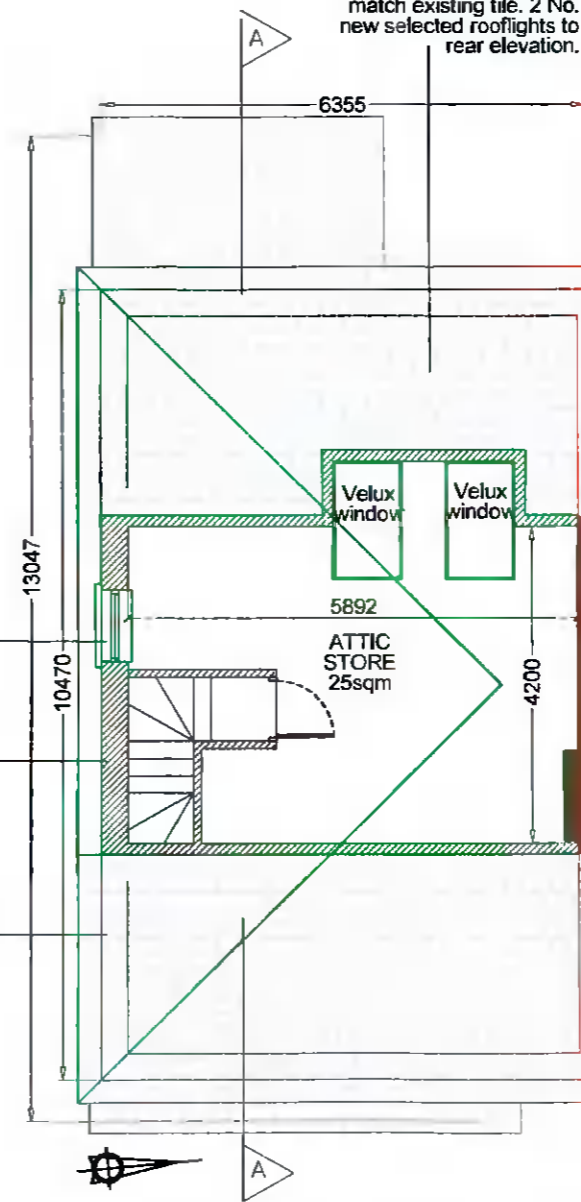

NO. 28 - PROPOSED ATTIC PLAN

Existing hipped end roof changed to a Dutch hipped gable end roof.

Alterations to profile of roof, including extending the ridge to new dutch hip to side elevation. Roof tile to match existing tile. 2 No. new selected rooflights to rear elevation.

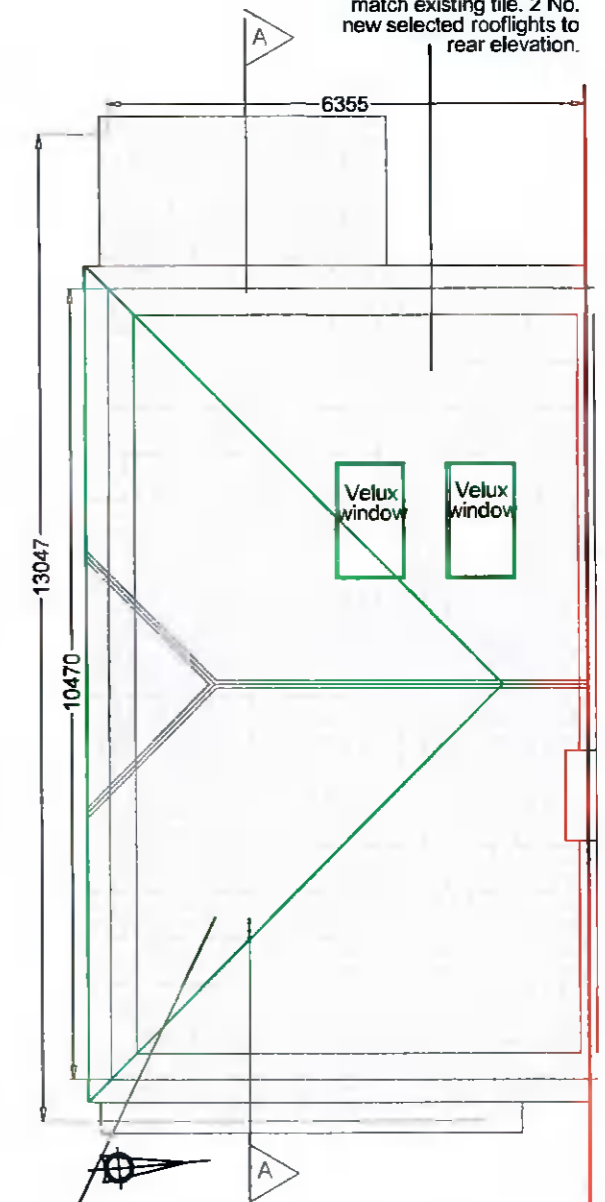

NO. 28 - PROPOSED ROOF PLAN

Proposed works highlighted in Green



Project
Attic Conversion to No 28
Weston Way, Lucan

74 Lambour Park,
Clonsilla,
Dublin 15

Drawing Title
Proposed Plans

Phone -
087 2310726

JobNo 22.10
Drawg No -003

E Mail -
drbdesign@gmail.com

Ref Draw
Plot Date
March 2022

Scale 1: 100
Dwn db

Date
Cktd