

Existing Ground Floor Plan

Scale 1:100

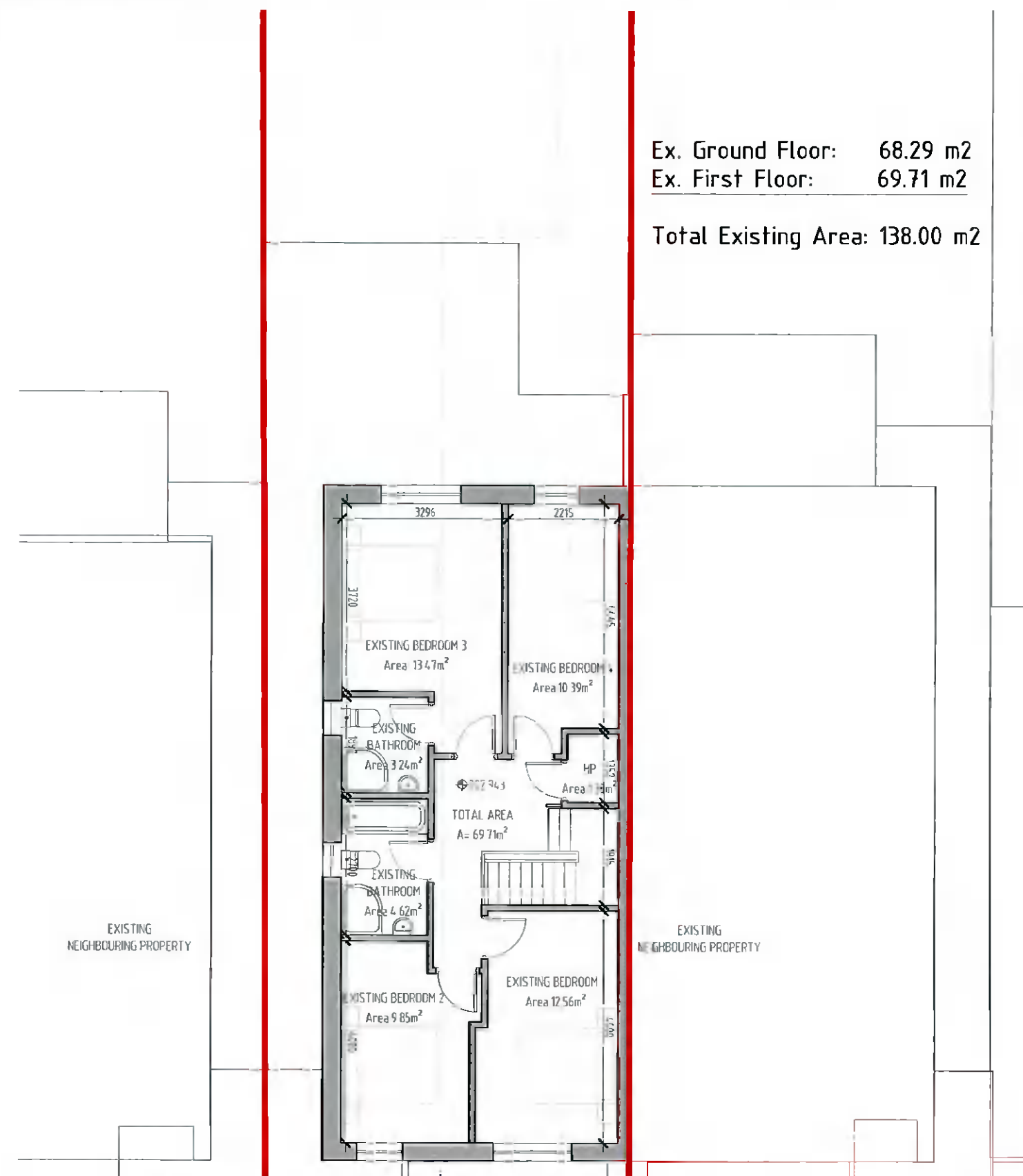

Existing First Floor Plan (no change)

Scale 1:100

Ex. Ground Floor: 68.29 m²
 Ex. First Floor: 69.71 m²

Total Existing Area: 138.00 m²

Revision A	Date 28.07.2022	Amendment Issue for review	Author CT
---------------	--------------------	-------------------------------	--------------



Client	Kirti Srivastava		
Author	C. Tlathui	Checked	G. Veeran
Stage	Planning	Status	Issue
Page Size	A3	Date	December 2021

The general contractor is responsible for the verification of all dimensions on site and the architect is to be informed of any discrepancy. This drawing is copyright and should not be reproduced without written permission of Equator Architects Limited. DO NOT SCALE off this drawing.

Project	Proposed Extension 81 Newcastle Boulevard, Graydon		
Drawing	Site Drawings Existing Ground and First Floor Plans		
Project No	21123	Drawing No	PL-100
Scale	As shown	Revision	A

Dublin Office
 23 Fitzwilliam Square
 Dublin 2, Ireland
 Telephone: +353 (0)1 524 0228
 Email: info@equator-architects.ie

London Office
 27 Old Gloucester Street
 London, WC1N 3AX
 Telephone: +44 (0)208 099 1901

P L A N N I N G
E Q U A T O R
 a r c h i t e c t s
 master planners - project managers
www.equator-architects.ie

A member of
Equator European Architects