

No. 14

No. 15 SUBJECT SITE OF PLANNING APPLICATION

No. 16

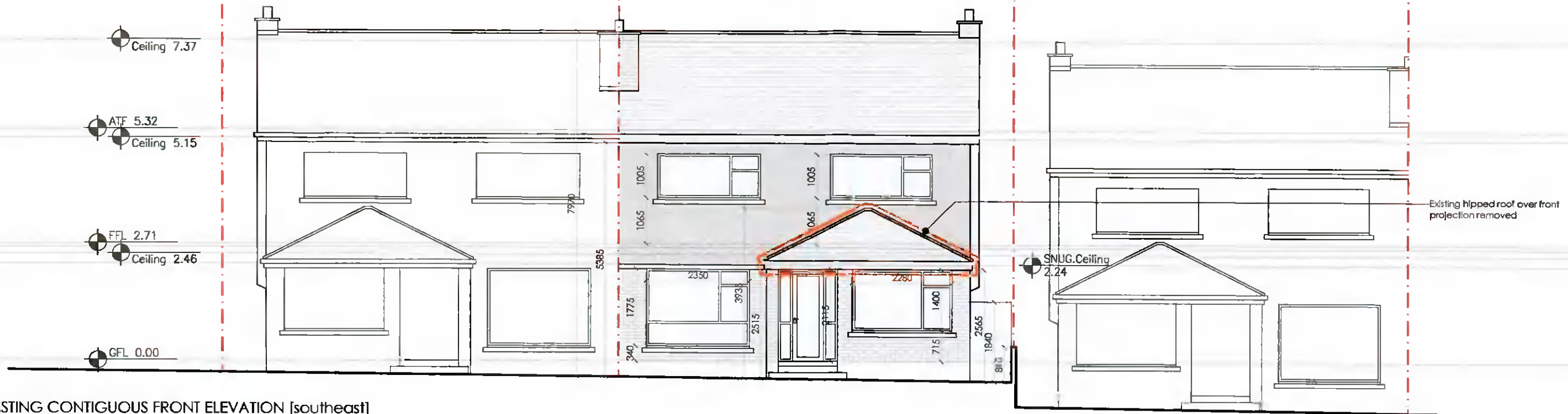

EXISTING CONTIGUOUS FRONT ELEVATION [southeast]
scale 1:100 @ A3

No. 14

No. 15 SUBJECT SITE OF PLANNING APPLICATION

No. 16

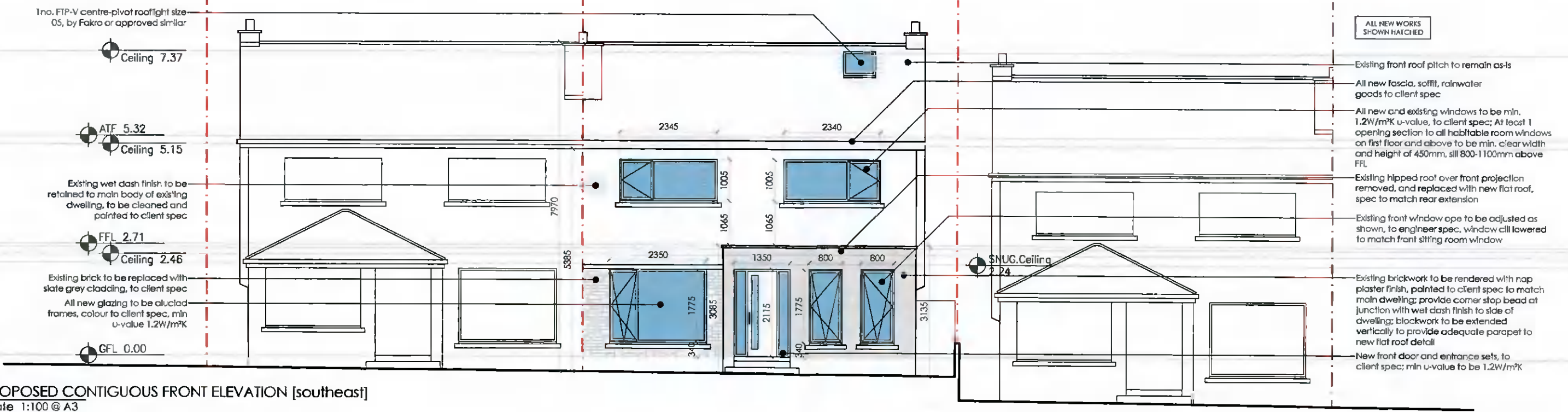

PROPOSED CONTIGUOUS FRONT ELEVATION [southeast]
scale 1:100 @ A3

Client
Karen Morrissey
15 Rossmore Avenue
Templeogue
Dublin 6W, D6W TY06

Revisions
A:

STATUS OF DRAWING
PLANNING PERMISSION ONLY

t: +353 (0)85 729 0821
e: eric@thedesignlab.ie

project Extension and alterations @ 15 Rossmore Avenue
drawing front elevation
job no. 21013 **scale** as shown **date** 02.03.22 **drawn by** ES **checked**

dwg no. 21013-PP-06

A3
the DESIGN LAB

notes

All work to be carried out in accordance with the current Building Regulations and Technical Guidance Documents. These documents take precedence over any dimensions / notes / specifications on these drawings. The contractor / client is to make a thorough inspection of the site and make themselves fully aware of any peculiarities pertaining there to. The contractor is entirely responsible for the proper setting out of works on site. Written dimensions are to be used in preference to scaling. Contractor / client is to check all dimensions prior to planning stage / construction. Any discrepancies to be reported before work is in hand. Contractor is deemed to have included for everything required to finish off project to a satisfactory condition though not specifically described on drawings. All work to be supervised and signed off by suitably qualified persons with up to-date insurance and proper Health and Safety. All drainage works to comply with Local Authority Regulations - if in doubt contact Authority. All works must be carried out using proper materials that are fit for the use for which they are intended and for the conditions in which they are to be used; if in doubt, refer to the harmonised technical specifications.