

**GENERAL NOTES:**

- FOR STANDARD DOBA NOTES REFER TO DRAWING LCC-DOB-XX-XX-DR-S00.1 & S00.2
- THIS DRAWING IS TO BE READ IN CONJUNCTION WITH ALL OTHER RELEVANT ARCHITECTS & ENGINEERS DRAWINGS AND SPECIFICATIONS.
- USE FIGURED DIMENSIONS ONLY. DO NOT SCALE
- THE CONTRACTOR SHALL VERIFY ALL DIMENSIONS AND LEVELS WITH ARCHITECTURAL DRAWINGS PRIOR TO START OF CONSTRUCTION. ANY DISCREPANCIES TO BE NOTIFIED TO THE ENGINEER & ARCHITECT FOR RESOLUTION



**NOTES:**

- REFER TO SURVEY DRAWINGS FOR EXISTING SERVICES LAYOUTS AND MANHOLE INFORMATION
- DECOMMISSIONING & REMOVAL OF SERVICES TO TAKE PLACE FOLLOWING DECANTING OF SCHOOL FROM EFFECTED BUILDINGS U.N.O.
- WORKS TAKING PLACE OUTSIDE OF DESIGNATED CONTRACTORS SITE ARE TO BE CARRIED OUT DURING SCHOOL HOLIDAY PERIODS
- ALL EXISTING SURFACES TO BE REINSTATED FOLLOWING DIVERSION OF SERVICES/CONSTRUCTION OF NEW SERVICES AT PHASE 0
- FOR TYPICAL MANHOLE DETAILS REFER TO DRAWING DOBA-C-0013

**PIPE SIZES:**

- ALL PIPE RUNS BETWEEN MANHOLES TO BE 225Ø U.N.O
- ALL PIPE RUNS BETWEEN INSPECTION CHAMBERS TO BE 150Ø U.N.O
- ALL PIPE RUNS BETWEEN AJs AND FROM RAINWATER PIPES OR GULLIES TO BE 110Ø U.N.O

| LEGEND |  |
|--------|--|
|        | EXISTING FOUL WATER SEWER                                  |
|        | PROPOSED FOUL WATER SEWER                                  |
|        | PROPOSED LOCAL FOUL DRAINAGE TO ARCHITECTS DESIGN & DETAIL |
| FMH    | PROPOSED FOUL WATER MH                                     |
| FIC    | PROPOSED INSPECTION CHAMBER                                |
| FAJ    | PROPOSED FOUL WATER AJ                                     |
|        | FOUL POP-UP  |

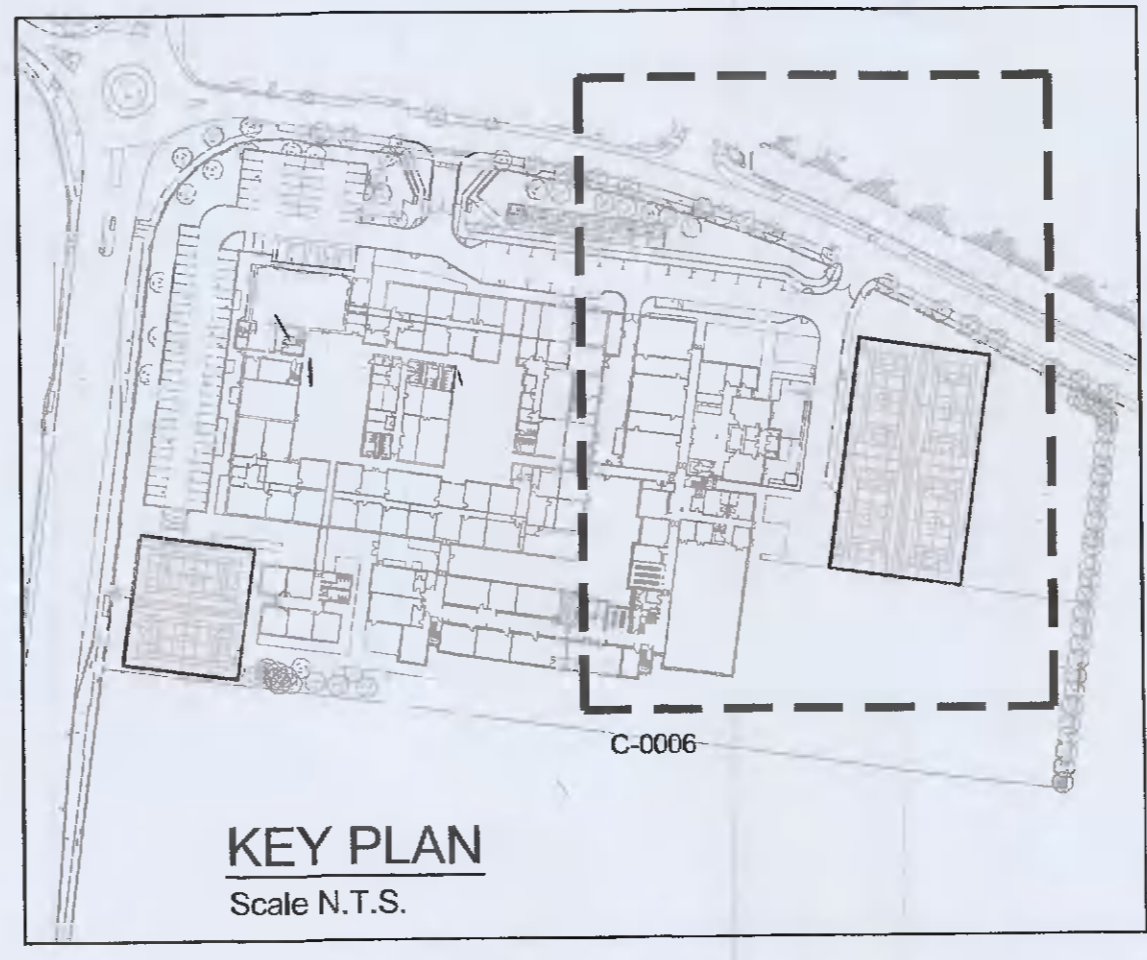

**ISSUED FOR PLANNING**

|   |                     |   |                 |  |
|---|---------------------|---|-----------------|--|
| S4.P01  | ISSUED FOR PLANNING | 15.02.2022  | TN              | RK   |
| Rev.  | Note                | Date  | Drawn           | Check  |
| <b>DONNACHADH O'BRIEN &amp; ASSOCIATES CONSULTING ENGINEERS</b> |                     | UNIT 5C<br>ELM HOUSE<br>MILLERSHURM PARK<br>NAAS<br>CO. KILDARE |                 | PHONE:<br>+353 45 984 042<br>INFO@DOBRIEN-ENGINEERS.IE<br>WWW.DOBRIEN-ENGINEERS.IE |
| Client: DUBLIN & DUN LAOGHAIRE ETB                              |                     |   |                 |  |
| Project: LUCAN COMMUNITY COLLEGE                                |                     |   |                 |  |
| Drawing Title: FOUL DRAINAGE SHEET 2 OF 2                       |                     |   |                 |  |
| Drawn By: RR  | Checked By: RK      | Approved By: DOB  | Date: MAY '17   | Scale: 1:250   |
| Project Number: DOBA1446  |                     | Drawing Number: LCC-DOB-XX-SI-DR-C-0006                         |                 | Sheet Size: A1   |
| Status Code: S4   |                     |   | Rev Number: P01 |  |