

KEY

Roof area to which this application relates to

Proposed Autarco MH Series Solar Photovoltaic Panels positioned 500mm from the ridge line and the edges of the roof

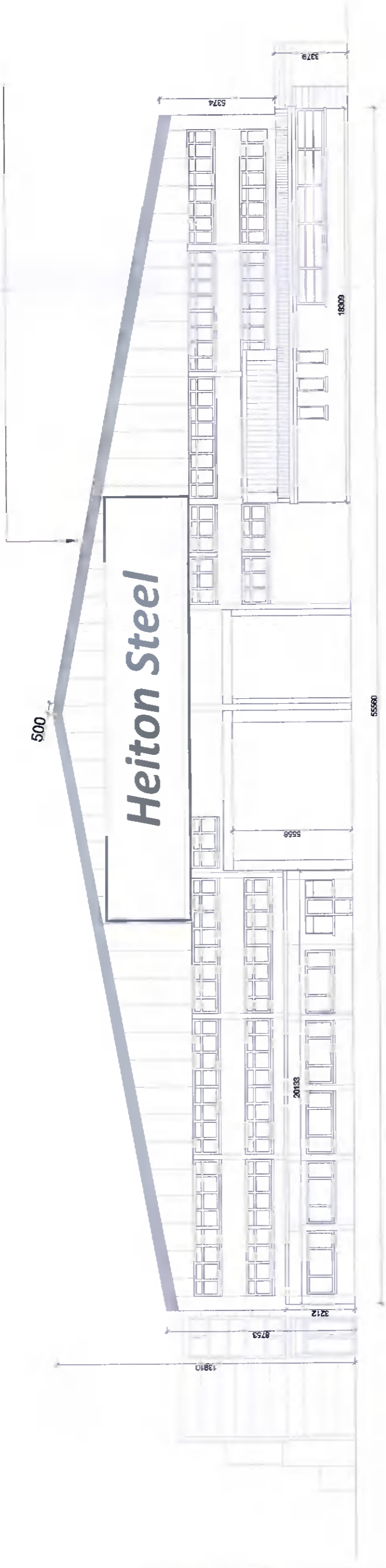

Proposed West Elevation (Scale - 1:200)

Proposed Autarco MH Series Solar Photovoltaic Panels positioned 500mm from the ridge line and the edges of the roof



Proposed East Elevation (Scale - 1:200)

Proposed Kingspan Quadcore Insulated Roof Panels, 40mm

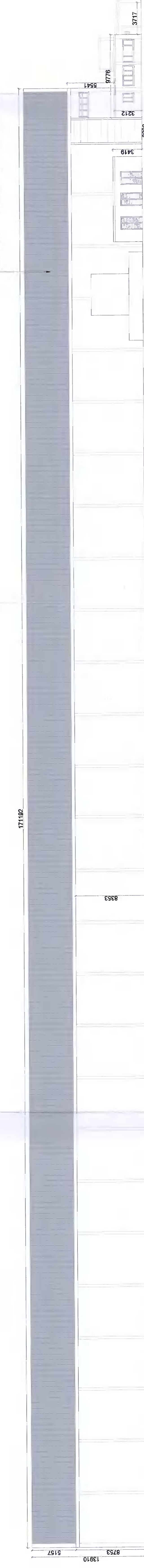

Proposed North Elevation (Scale - 1:200)

Proposed Autarco MH Series Solar Photovoltaic Panels positioned 500mm from the ridge line and the edges of the roof

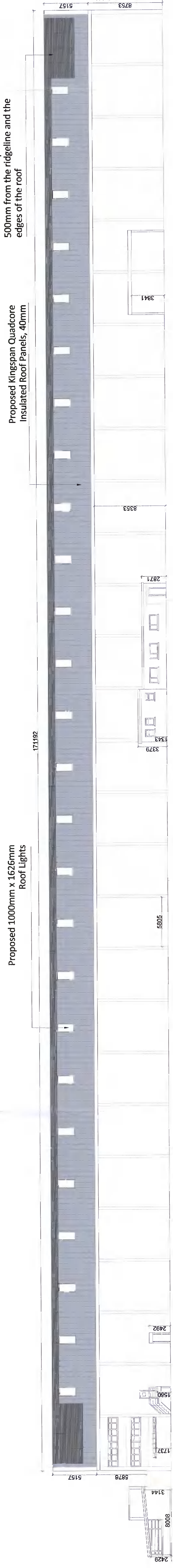

Proposed South Elevation (Scale - 1:200)

Revisions

Rev No: Date: Revised: Description:

Table with 4 columns: Rev No, Date, Revised, Description. The table is currently empty.

KRA VISIONARY PROJECT PARTNERS
E11a Network Enterprise Park, T +353 1 281 9158 E info@kra.ie
Kilcoole, Co. Wicklow F +353 1 819 9182 W www.kra.ie
SOCIETY OF CHARTERED ENGINEERS IRELAND RICS

© Copyright

- Survey Design Planning DAC Application
- Fire Cert Application Tender Construction

CLIENT:

Chadwicks Group

SITE ADDRESS:

Heiton Steel, Ashfield, Naas Road,
Clonsilla, Ireland

DRAWING TITLE:

Proposed Elevations

SCALE: 1:200@A0 DRAWN BY: DN

DATE: 17-02-2022 CHECKED BY: AK

DRAWING NO.

3078.03

Rev

-