

# PLANNING DRAWING

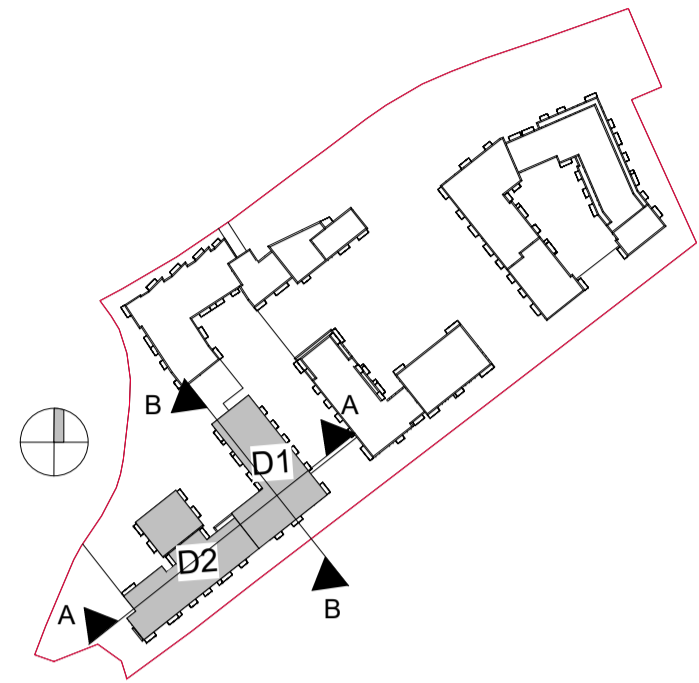

**1** BLOCK D-SECTION A-A  
1 : 200



**2** BLOCK D-SECTION B-B  
1 : 200

Rev	Description	Date	Dr by	App by
P08	Full Application Drawings	14/03/22	VF	WP
P07	Draft Full Application Drawings	20/01/22	VF	WP
P06	Draft Full Application Drawings	16/12/21	VF	WP
P05	Pre-Application Submission	25/05/21	VF	WP
P04	Draft Pre-Application Drawings	06/05/21	VF	WP
P03	Draft Drawings for Information	18/03/21	VF	WP
P02	Issued for Information	01/03/21	VF	WP
P01	Ground & Typical Floor issued for Comment	03/02/21	VF	WP

Project Stage

## PLANNING

Client:  
Steeplefield Limited,

Project:  
Greenhills Road, Walkinstown,  
Dublin 12

Drawing Title:  
BLOCK D - PROPOSED SECTIONS

Drawn	Checked	Paper Size	Scale	Date
VF	WP	A1	1 : 200@A1	02/28/21

Project No.	Drawing No.	Classification	Revision
PE18001	052301		P08

File Name:  
PE18001-CWO-BD-ZZ-DR-A-052301

Status:  
**S3 ISSUED FOR PLANNING**



No.1 Sarsfield Quay, Dublin 7, D07 R9FH  
t: 01 518 0170 e: admin@cwoarchitects.ie  
Dublin | Cork | Galway | London | UK & Europe +  
www.cwoarchitects.ie