

1 EXISTING ELEVATION B3-E1
1:100

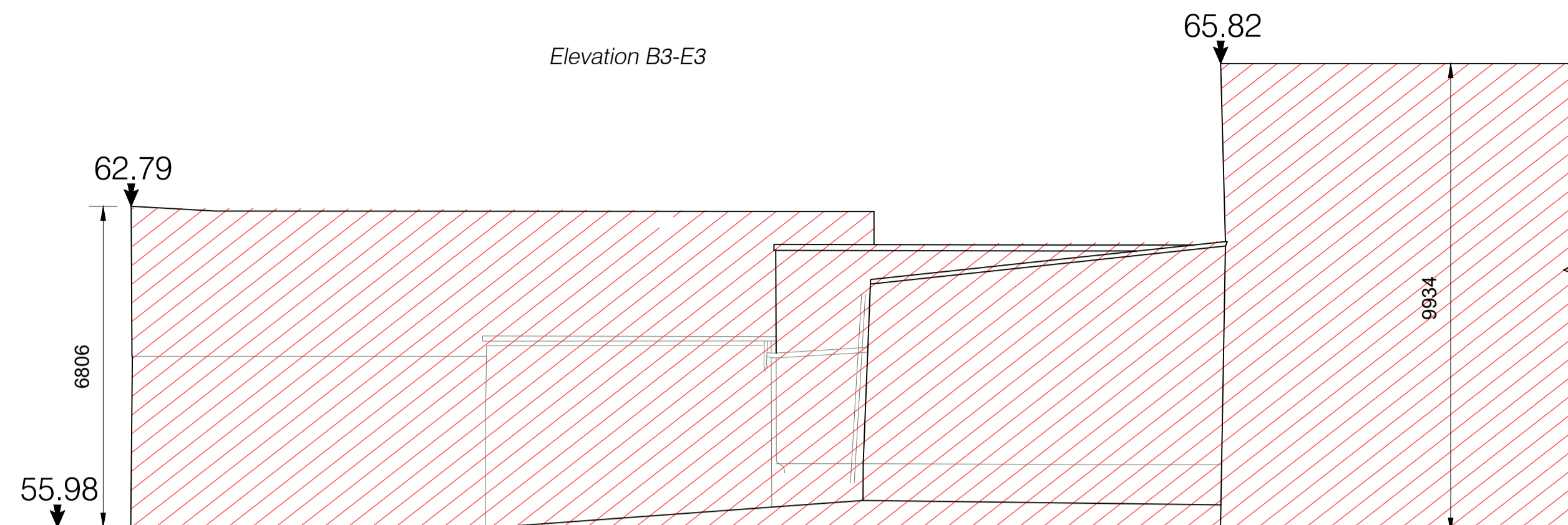

2 EXISTING ELEVATION B3-E3
1:100

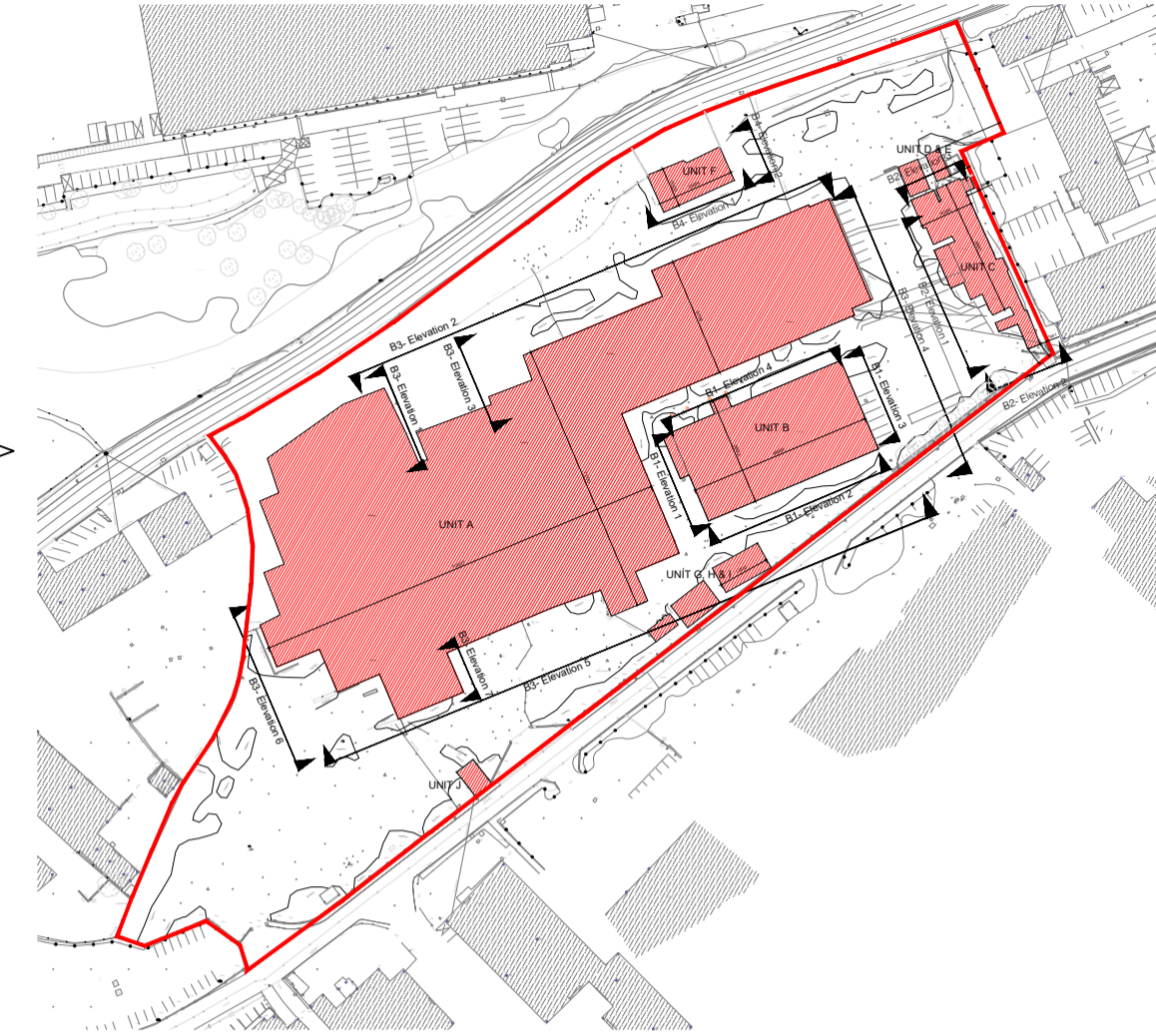

4 KEY PLAN
NTS

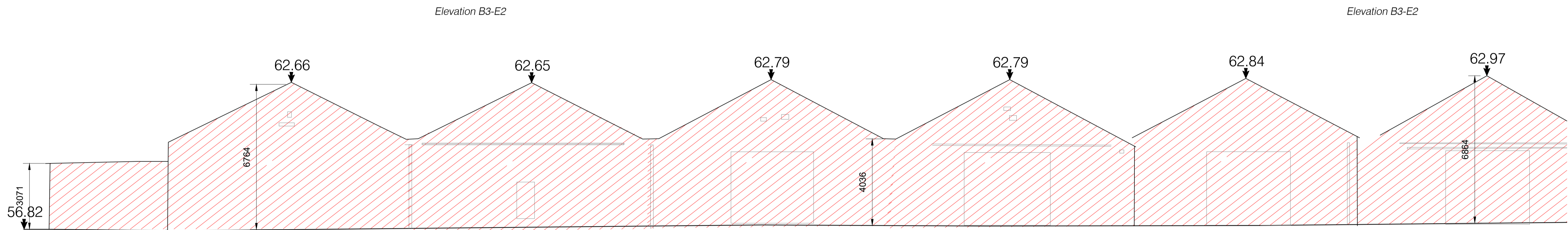

3 EXISTING ELEVATION B3-E2 (PART 1)
1:100

ELEVATION CONTINUED

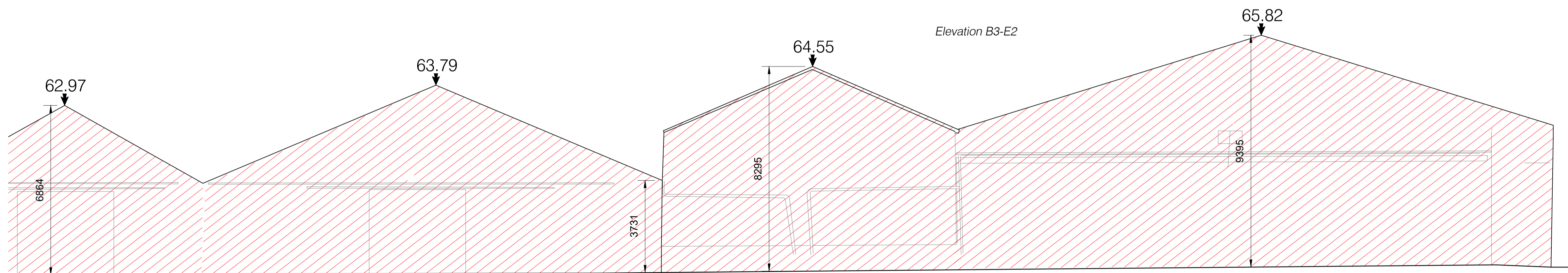

ELEVATION CONTINUED

3 EXISTING ELEVATION B3-E2 (PART 2)
1:100

Rev	Description	Date	Dr	App
P06	Full Application Drawings	14/03/22	PT	AM
P05	Draft Full Application Drawings	20/01/22	PT	AM
P04	Draft Full Application Drawings	16/12/21	PT	AM
P03	Pre-Application Submission	25/05/21	PT	AM
P02	Drawing Amended	12/05/21	PT	AM
P01	Drawing Amended	09/04/21	PT	AM

= TO BE DEMOLISHED

Rev	Date	Initial	Notes	Chk

PLANNING

Client

Steeplefield Limited

Project

Greenhills Road, Walkinstown
Dublin 12

Drawing Title

Existing Elevations 3 (Demolition)

Drawn	Checked	Paper Size	Scale	Date
LMK	WP	A1	1:100	29/03/21

Project No.	Drawing No.
PE18001	000162

Drawing BIM Name:
PE18001-CWO-ZZ-ZZ-DR-A-000162

CDE Area	Sustainability Code	BIM Revision
		P06