

1 Proposed Ground Floor / Site Plan 1:100

2 Proposed First Floor Level 1:100

3 Proposed Roof Level 1:100

- LEGEND**
- Existing Walls
 - Proposed new Walls Walls
 - Walls to be demolished
 - New Area

NOTE:
All Rainwater from new roofs to discharge to existing on-site drainage system. No changes in roof plan area, and no increase of rainwater collected from new areas.

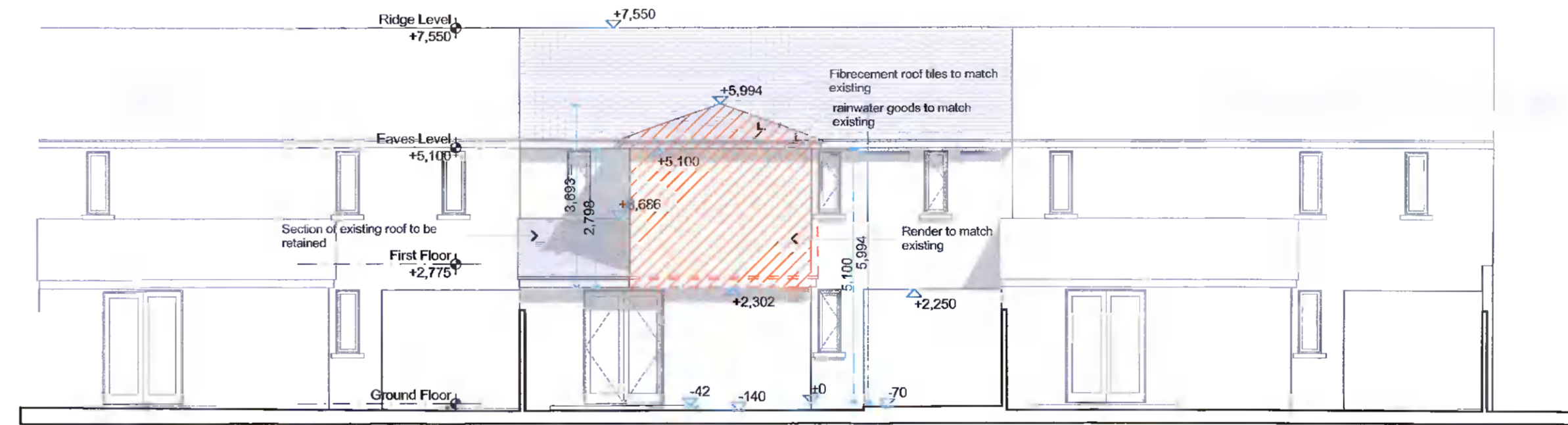
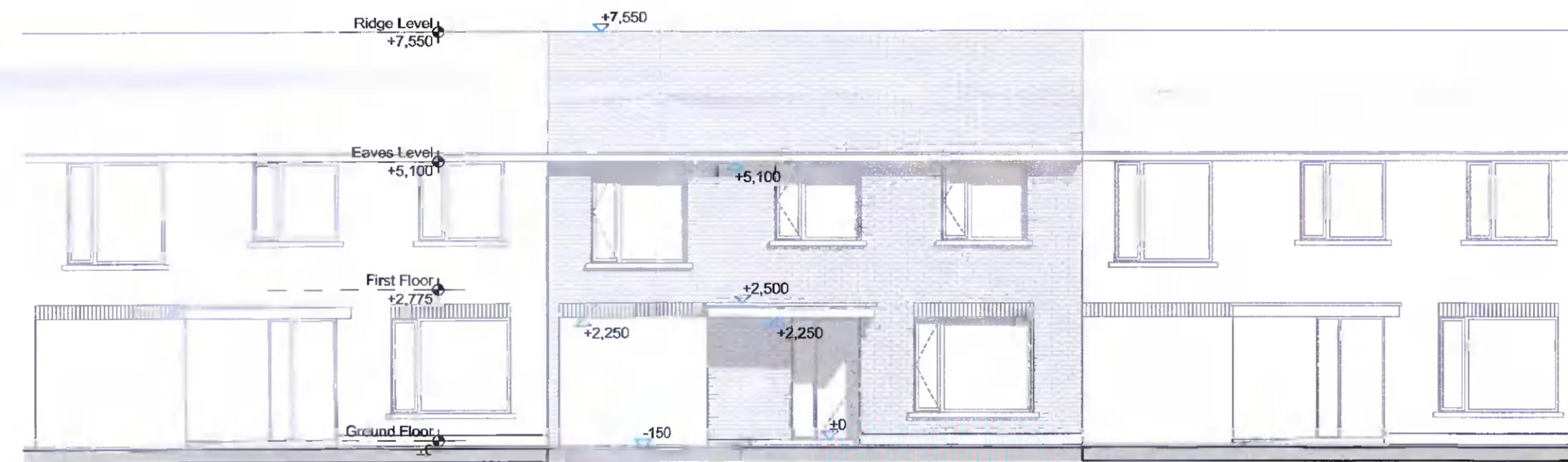

SCHEDULE OF AREAS

Ground Floor	
1	Hall 12.63
2	Storage 2.34
3	WC 2.16
4	Kitchen & Dining 16.15
5	Living Room 16.29
6	Carport 16.86
66.43 m²	
First Floor	
7	Landing 6.55
8	Bathroom 3.00
9	En-Suite 2.82
10	Bedroom 1 13.12
11	Bedroom 2 8.29
12	Bedroom 3 12.25
13	HP 0.67
14	Study 8.56
56.36 m²	
122.79 m²	

5 Existing South Elevation to Front 1:100 No changes to appearance of Front Elevation

6 Existing North Elevation to Rear 1:100

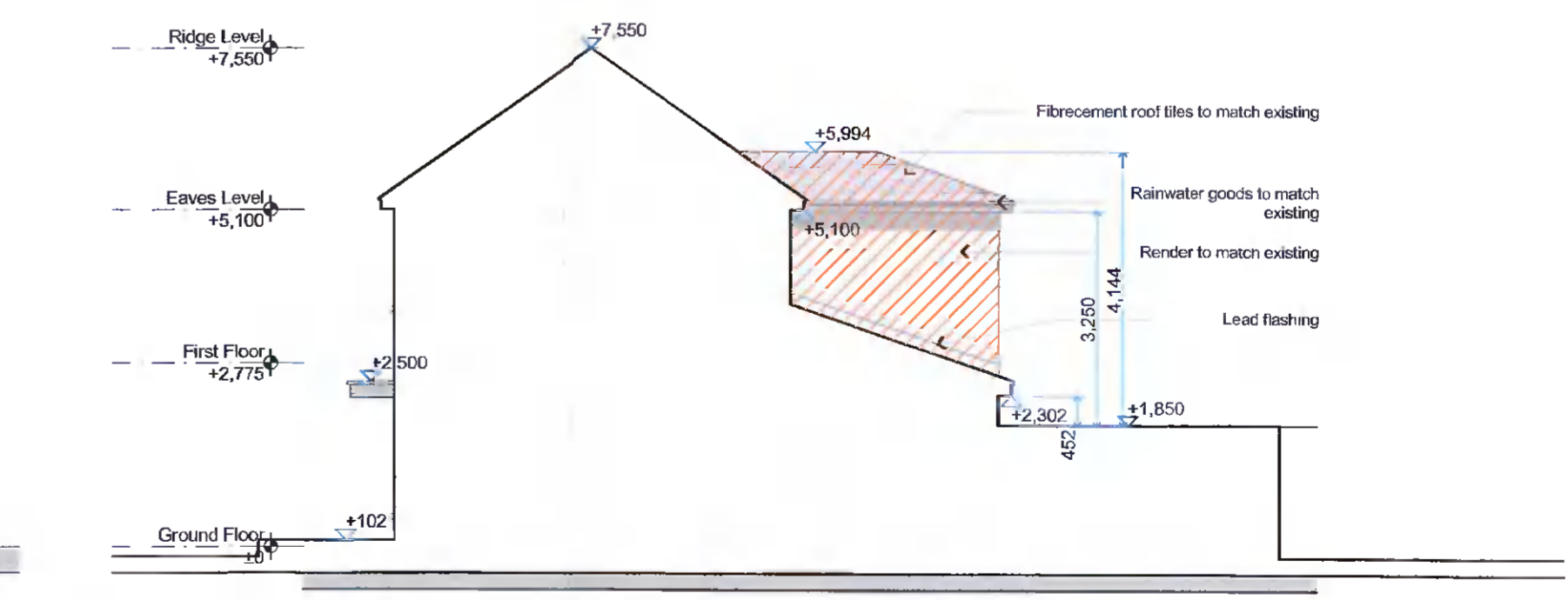
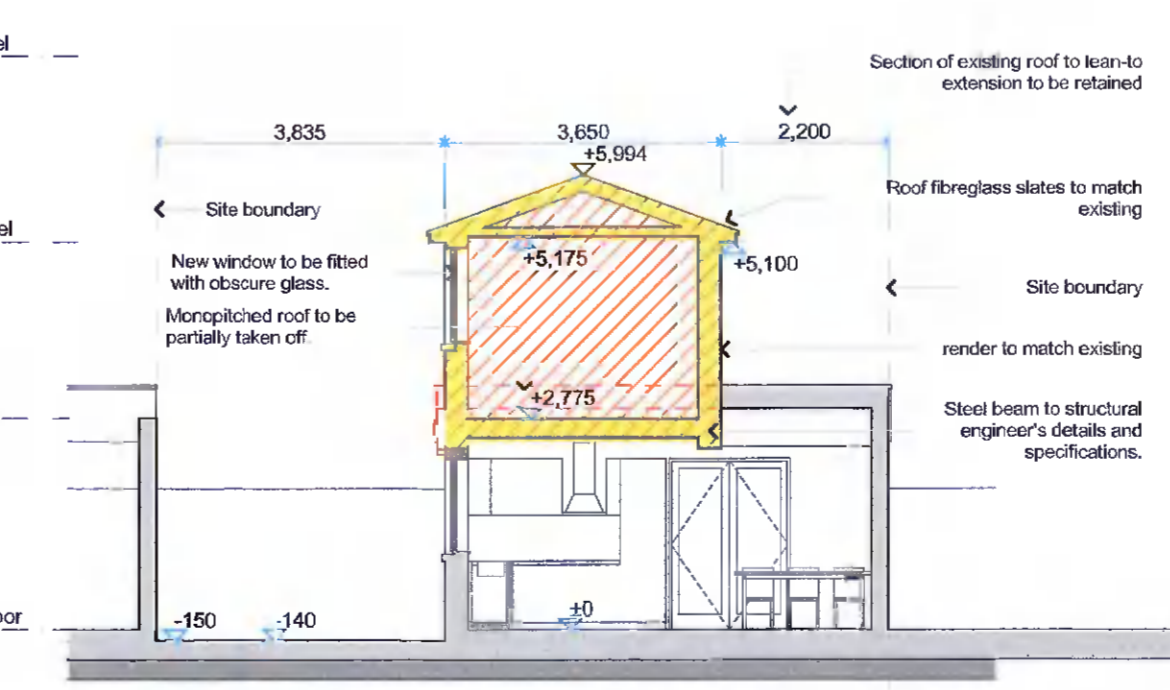
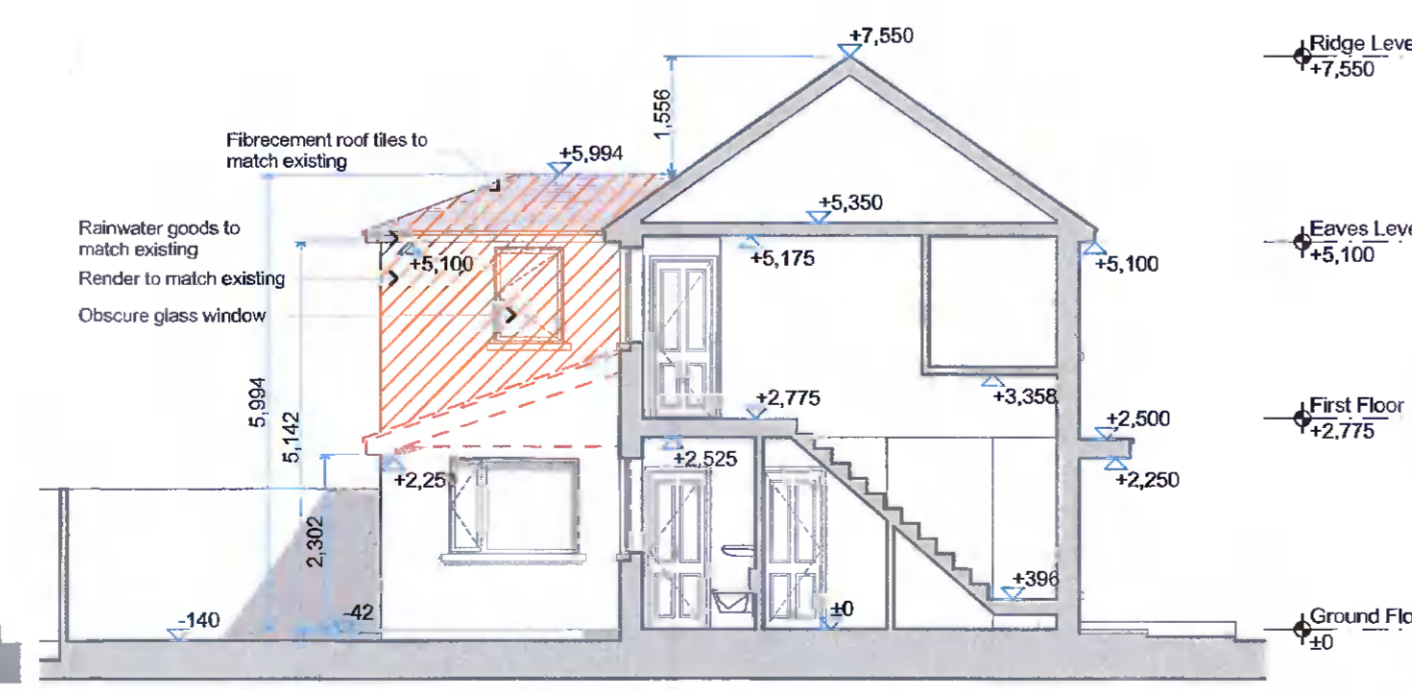
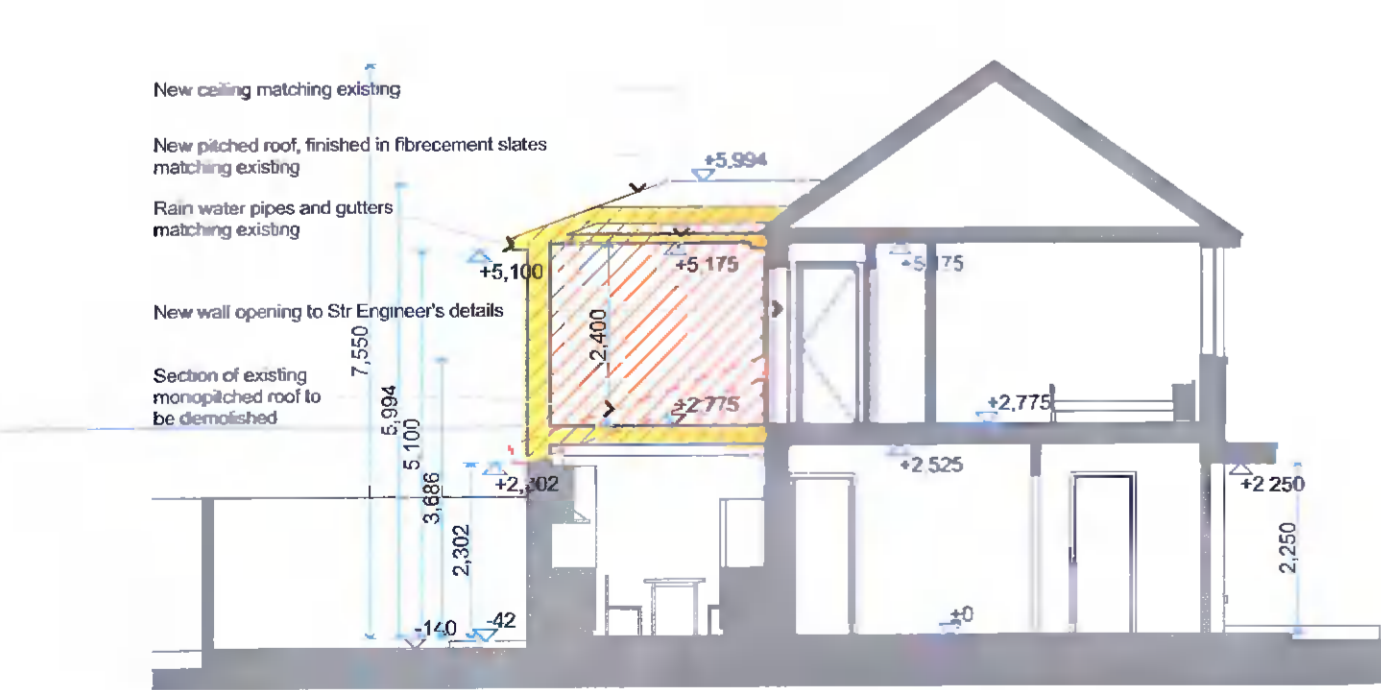

4 Existing Section A 1:100

7 Proposed West Elevation & Section 1:100

9 Proposed Section B 1:100

8 Proposed East Elevation to Side 1:100



Do not scale from this drawing. All dimensions to be taken from Architects drawings. Discrepancies to be referred to the Architect for clarification. The copyright of this drawing is vested in the Architect. This drawing may not be copied or reproduced without written consent.

ZONA Architecture & Design
 Suite A, Sals Tower Estate, Corke Abbey, Bray, Co. Wicklow
 t: +353 (0)87 221 5050 | e: studio@zonarchitects.ie | www.zonarchitects.ie

RIAI Registered Architect 2020

02 - 09/1/2021

PR.03

First Floor Extension to rear of 6 Stratton Square, Adamstown, Co. Dublin for Anna Dukacz and Tomasz Fikek

PROPOSED FLOOR PLANS, SECTIONS AND ELEVATIONS

2103