

1 Existing Ground Floor
1:100

LEGEND

- Existing Walls
- Proposed new Walls
- Walls to be demolished
- New Area

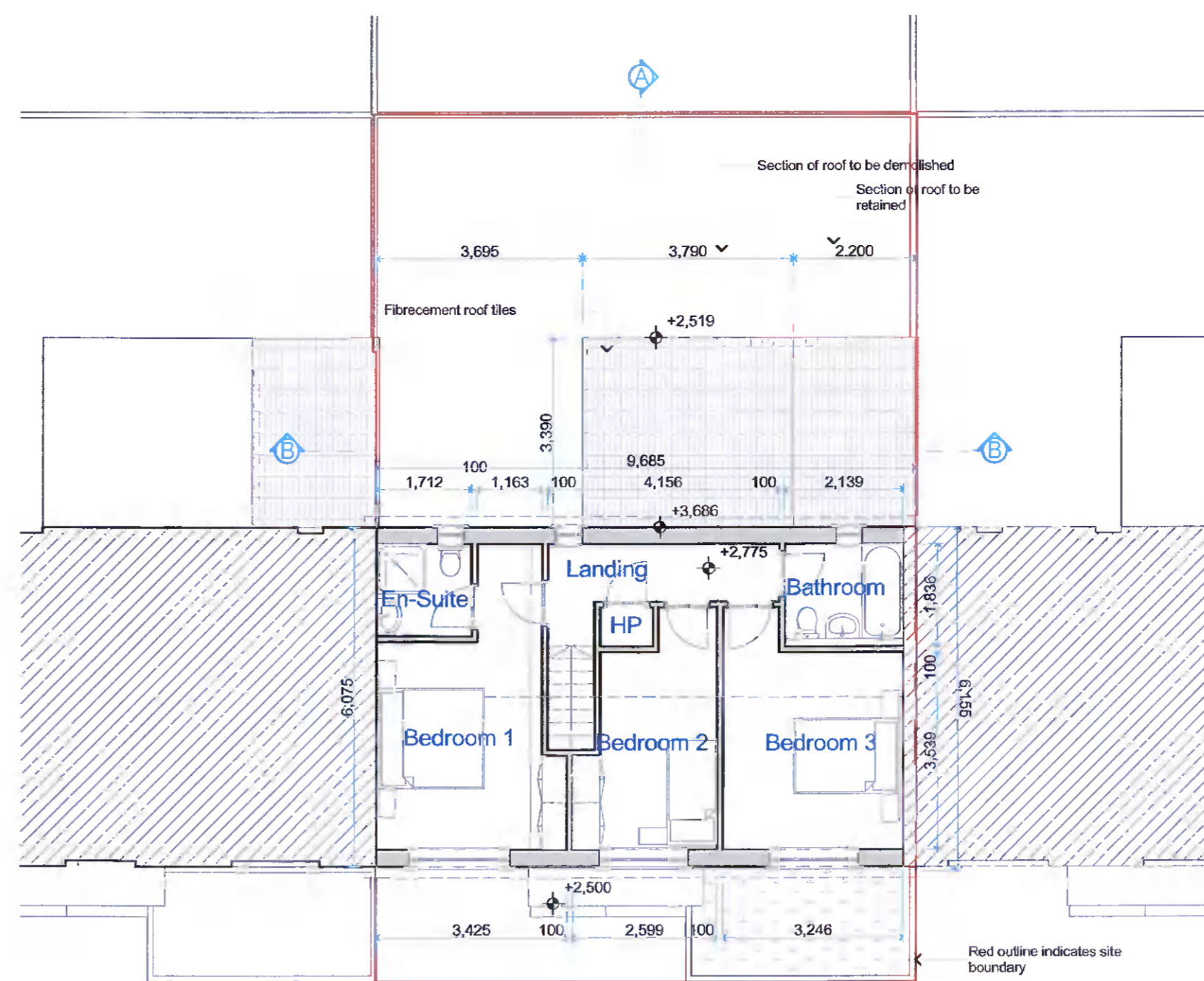

2 Existing First Floor
1:100

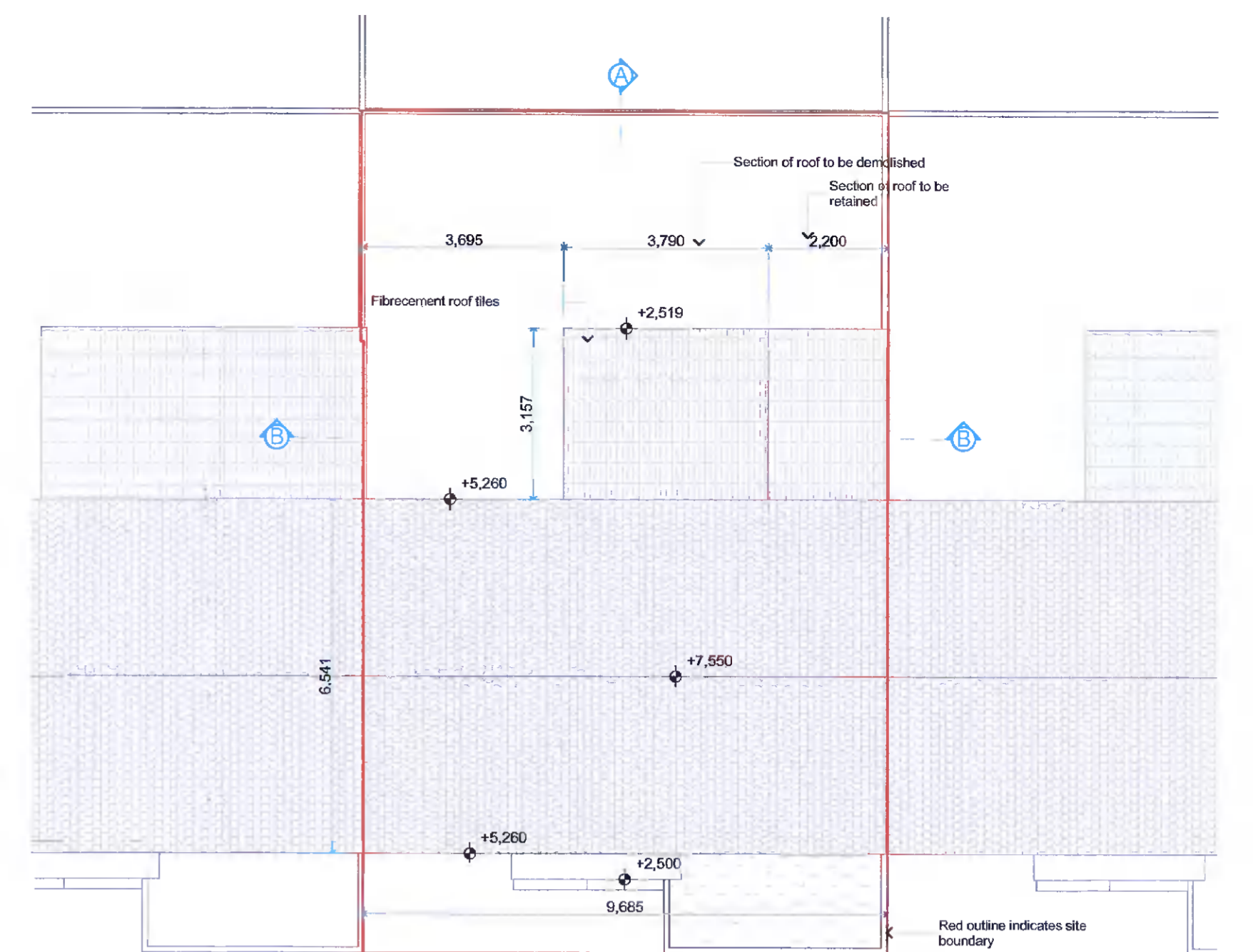

3 Existing Roof Level
1:100

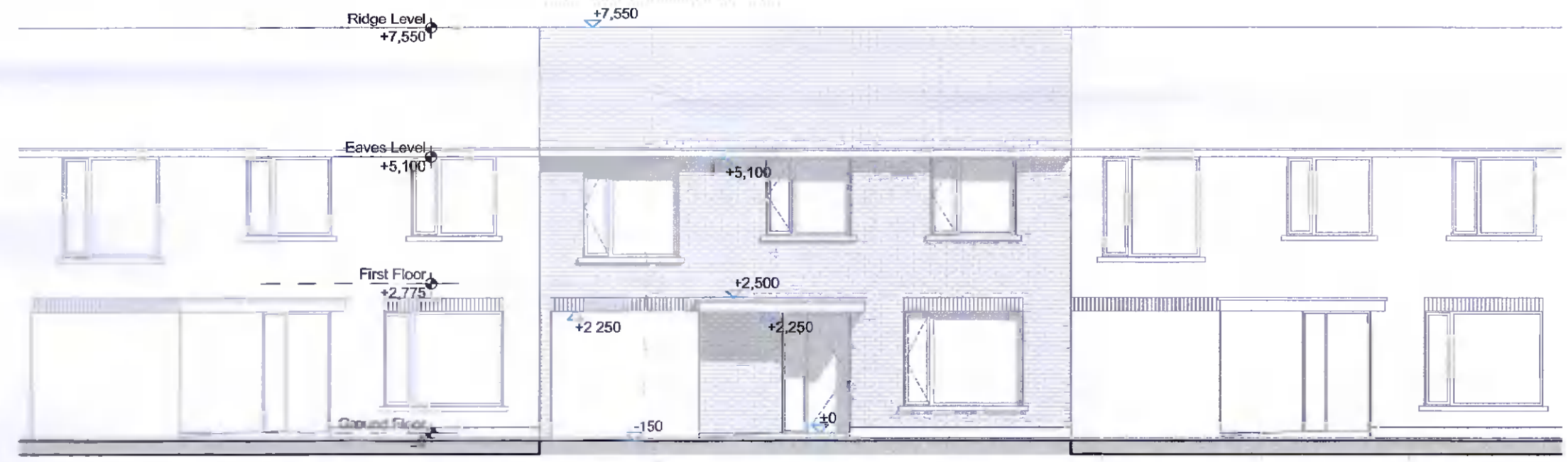

5 Existing South Elevation to Front
1:100

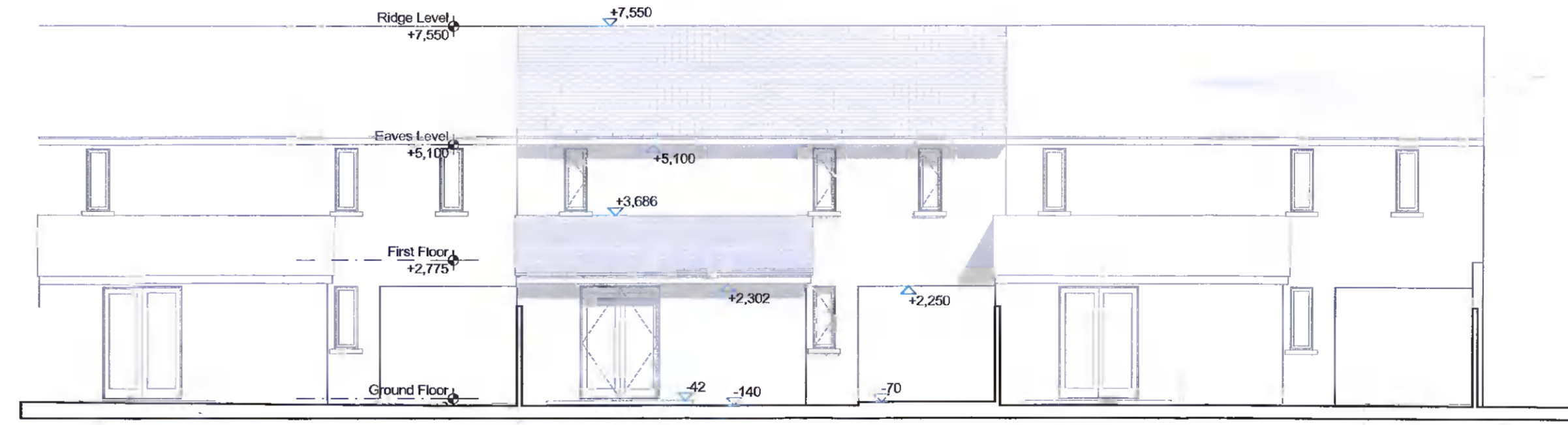

6 Existing North Elevation to Rear
1:100

SCHEDULE OF AREAS

Floor	Room	Area (m²)
Ground Floor	1 Hall	12.63
	2 Storage	2.34
	3 WC	2.16
	4 Kitchen & Dining	16.15
	5 Living Room	16.29
	6 Carport	16.86
Ground Floor Total		66.43
First Floor	7 Landing	6.55
	8 Bathroom	3.93
	9 En-Suite	2.82
	10 Bedroom 1	13.12
	11 Bedroom 2	8.29
	12 Bedroom 3	12.29
	13 HP	0.67
First Floor Total		47.67
Overall Total		114.10

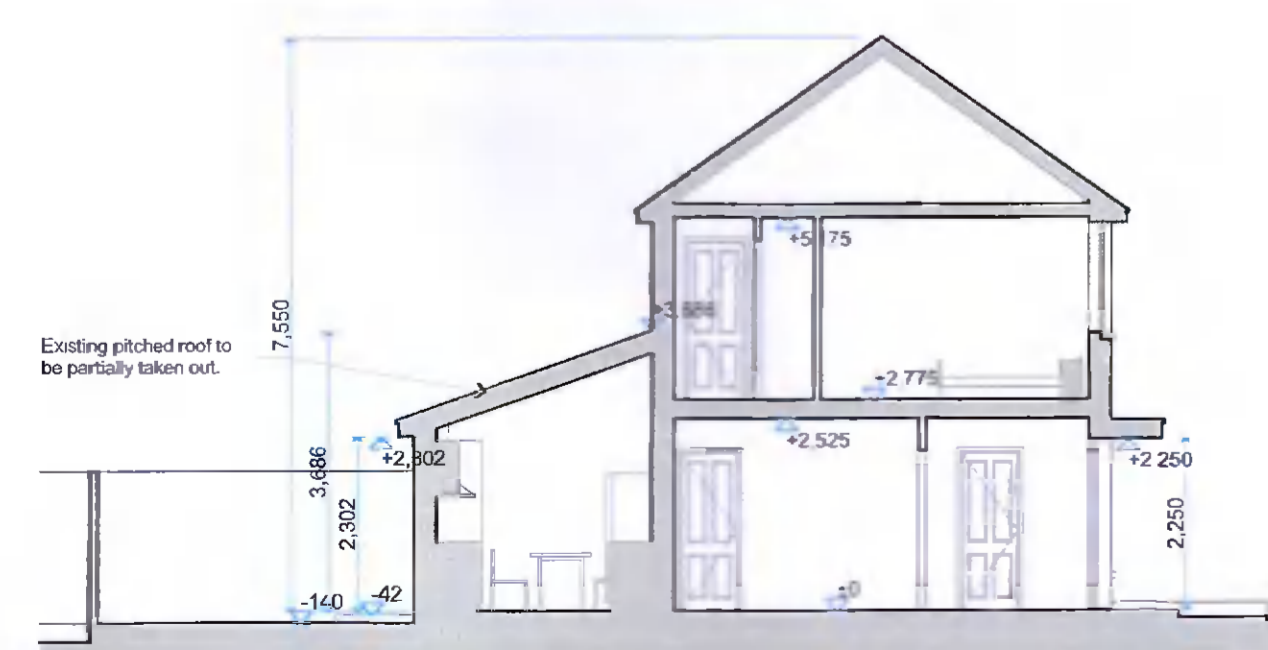

4 Existing Section A
1:100

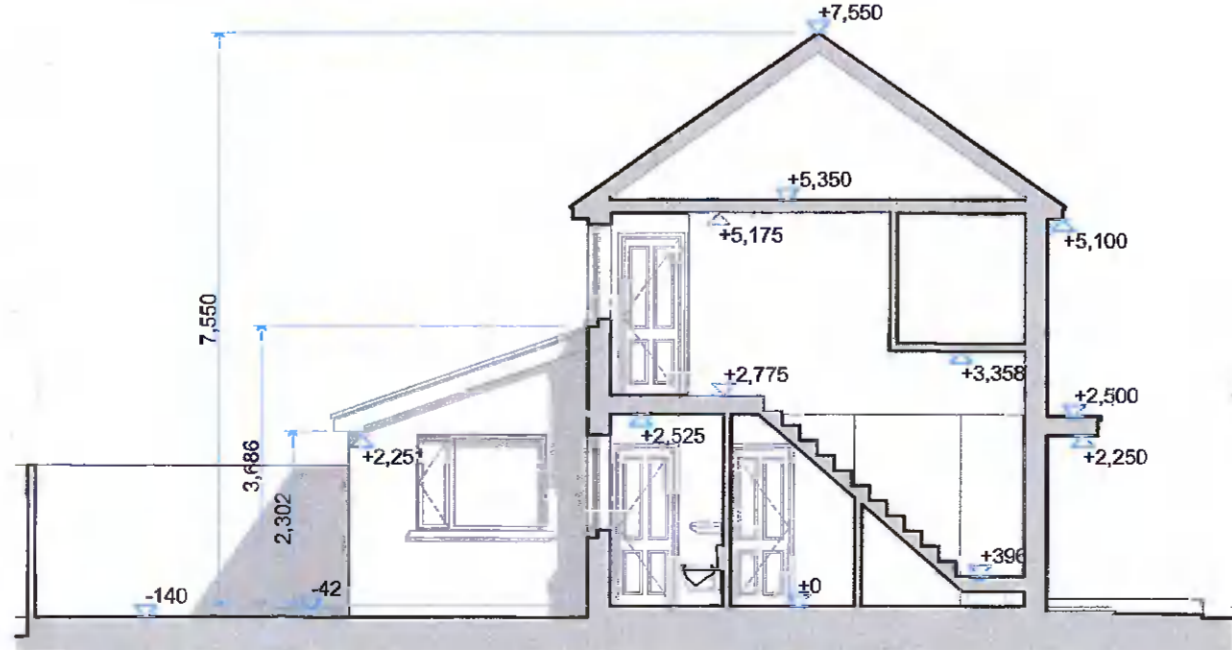

7 Existing West Elevation & Section
1:100

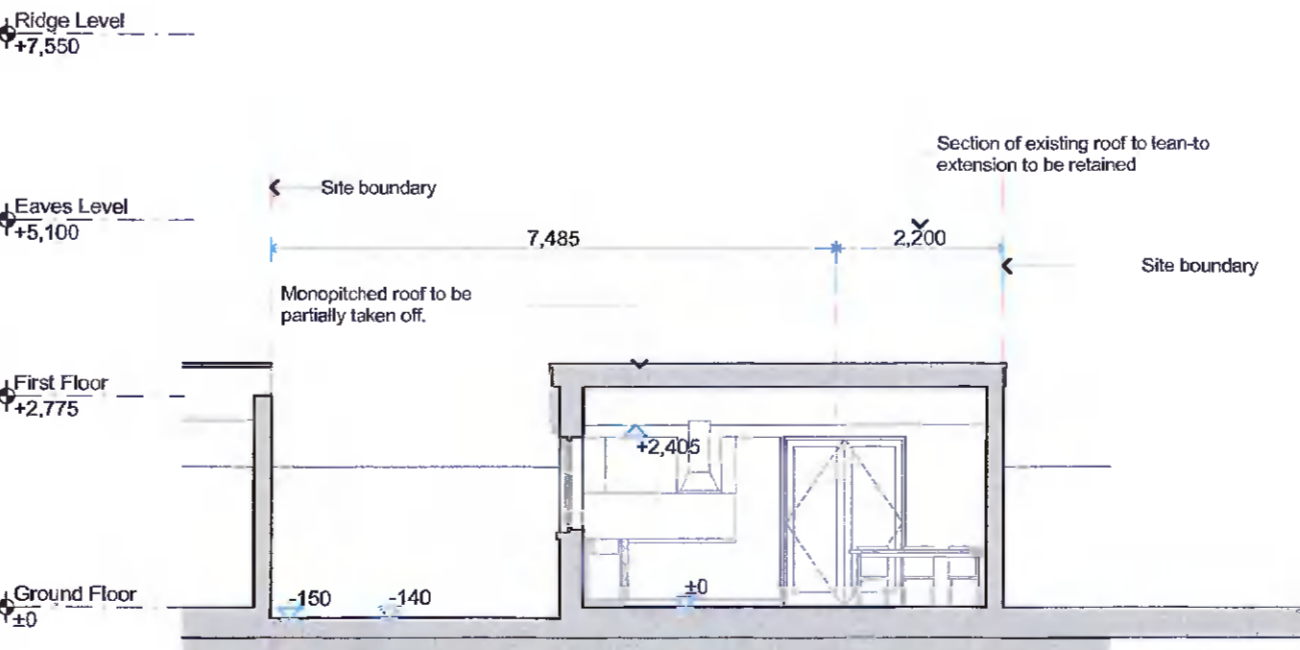

9 Existing Section B
1:100

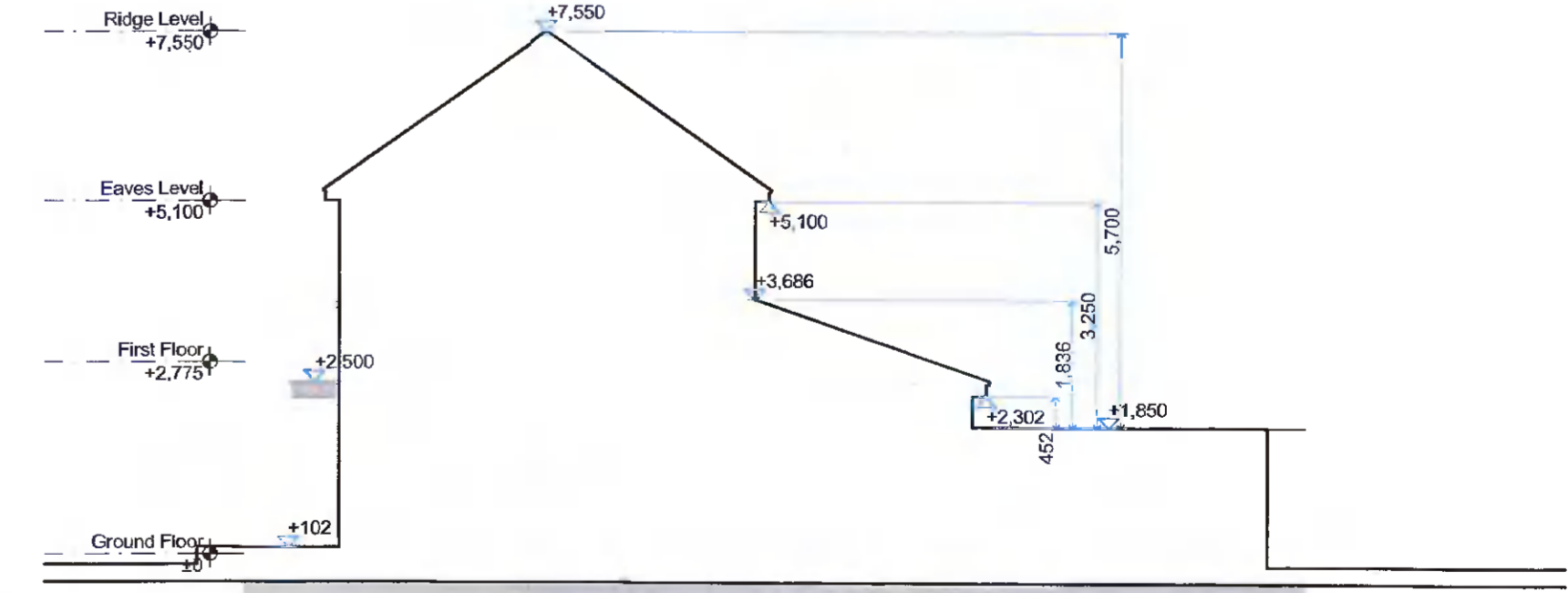

8 Existing East Elevation to Side
1:100



Do not scale from this drawing. All dimensions to be taken from Architects' drawings. Discrepancies to be referred to the Architect for clarification. The copyright of this drawing is vested in the Architect. This drawing may not be copied or reproduced without written consent.

ZOMA Architecture & Design
Suite A, Solus Tower Estate, Corke Abbey, Bray, Co. Wicklow
t: +353 (0)87 221 5050 | e: studio@zoharchitecture.ie | www.zoharchitecture.ie

RIAA Registered Architect 2020 02 - 06/11/2021 PR.02

First Floor Extension to rear of 6 Stratton Square, Adamstown, Co. Dublin for Anna Duracz and Tomasz Folkel
EXISTING FLOOR PLANS, SECTIONS AND ELEVATIONS # 2103 as indicated