

The copyright of this drawing is vested with Corstorphine & Wright Ltd and must not be copied or reproduced without the consent of the company.

Figured dimensions only to be taken from this drawing. DO NOT SCALE. All contractors must visit the site and be responsible for checking all setting out dimensions and notifying the architect of any discrepancies prior to any manufacture or construction work.

NOTES:

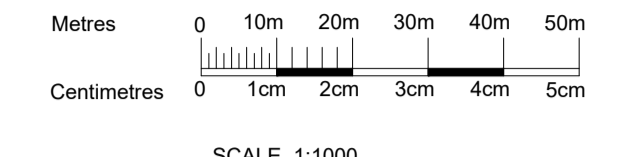
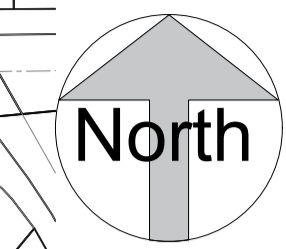

SCALE 1:1000

	SITE BOUNDARY OUTLINED IN RED (2.79Hec, 6.89Acres)
	EXISTING WAYLEAVES

Description:
Digital Cartographic Model (DCM)
Publisher / Source:
Ordnance Survey Ireland (OSI)
Data Source / Reference:
PRIME2
File Format:
Autodesk AutoCAD (DWG_R2013)
File Name:
v_50160243_1.dwg

Clip Extent / Area of Interest (AOI):
LLX.LLY= 710457.5085, 730378.8889
URX.LLY= 711287.5085, 730378.8889
ULX.LLY= 710457.5085, 730993.8889
URX.URY= 711287.5085, 730993.8889
Projection / Spatial Reference:
Projection= IRENET95_Irish_Transverse_Mercator

Centre Point Coordinates:
X.Y= 710872.5085, 730686.3889
Reference Index:
Map Series | Map Sheets
1:1,000 | 3327-09
1:1,000 | 3327-10
1:1,000 | 3327-14
1:1,000 | 3327-15

Data Extraction Date:
Date= 07-Dec-2020
Source Data Release:
DCLMS Release V1.134.111
Product Version:
Version= 1.3

License / Copyright:
Ordnance Survey Ireland "Terms of Use" apply.
Please visit www.osi.ie/about/terms-conditions.

© Ordnance Survey Ireland, 2020
Compiled and published by Ordnance Survey Ireland, Phoenix Park, Dublin 8, Ireland.

Unauthorised reproduction infringes Ordnance Survey Ireland and Government of Ireland copyright.
All rights reserved. No part of this publication may be copied, reproduced or transmitted in any form or by any means without the prior written permission of the copyright owners.

The representation on this map of a road, track or footpath is not evidence of the existence of a right of way.
Ordnance Survey maps never show legal property boundaries, nor do they show ownership of physical features.

Rev	Description	Date	Dr by	App by
P04	Full Application Drawings	14/03/22	PT	AM
P03	Draft Full Application Drawings	20/01/22	PT	AM
P02	Draft Full Application Drawings	16/12/21	PT	AM
P01	Pre Application Submission	25/05/21	PT	AM

Rev	Date	Initial	Notes	Chk

PLANNING

Client:
Steeplefield Limited

Project:
**Greenhills Road, Walkinstown
Dublin 12**

Drawing Title:
SITE LOCATION MAP

Drawn	Checked	Paper Size	Scale	Date
PT	AM	A1	1:1000	29/04/21

Project No:
PE18001

Drawing No:
000001

Drawing BIM Name:
PE18001-CWO-ZZ-DR-A-000001

CDE Area	Suitability Code	BIM Revision
		P04

C+W O'BRIEN
ARCHITECTS
No. 1 Sarsfield Quay, Dublin 7, D07 R9FH
t: 01 518 0170 e: admin@cwoarchitects.ie
Dublin | London | Warwick | Manchester
www.cwoarchitects.ie

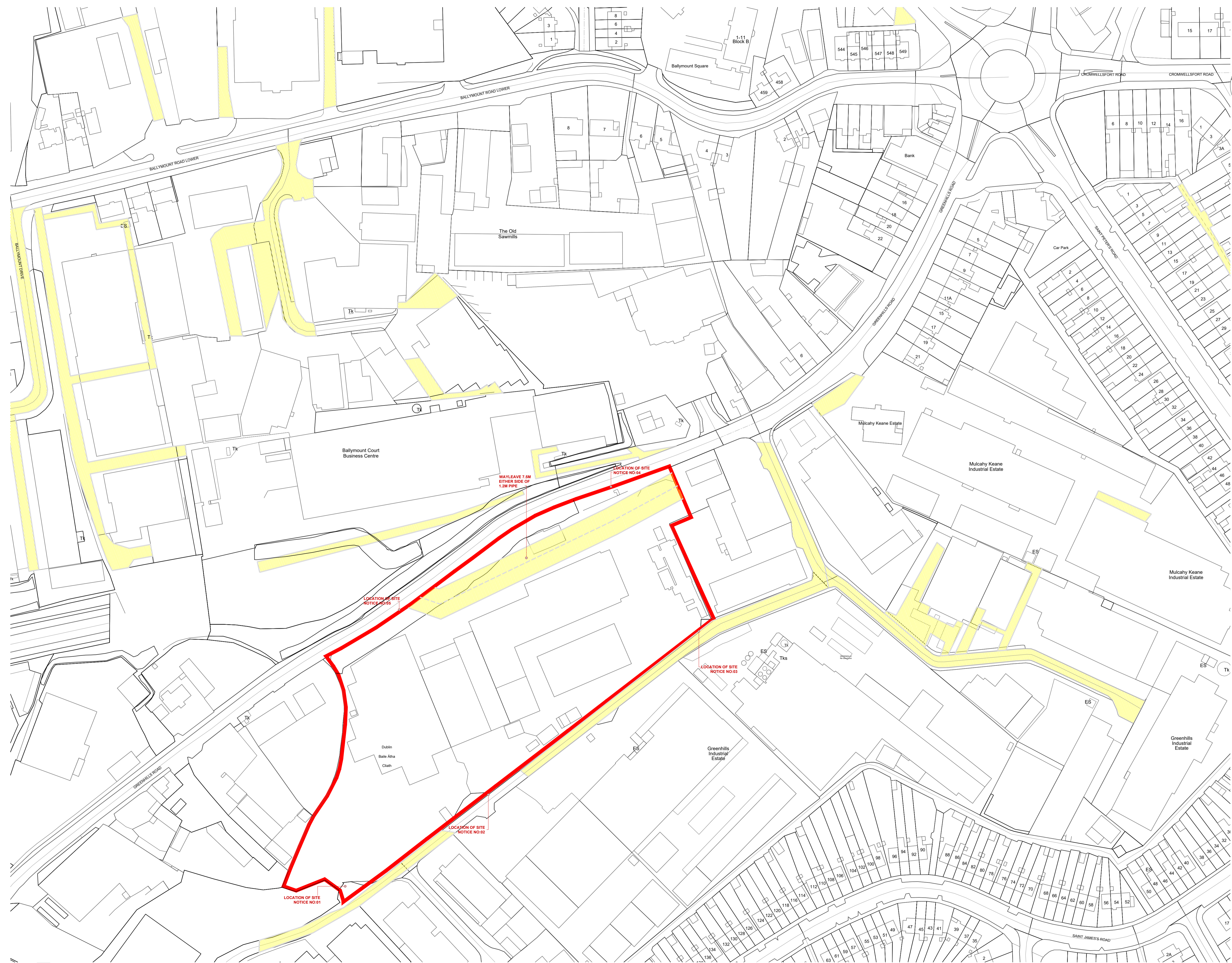

1 Site Location Map
1:1000