

EXISTING LONGITUDINAL SECTION (C-C), Scale: 1/100

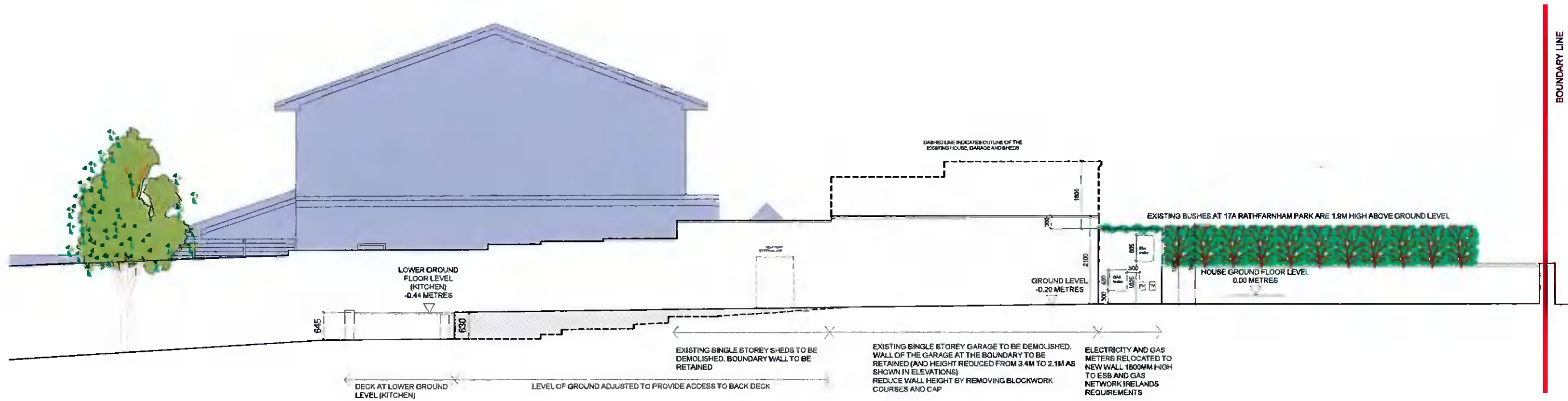

PROPOSED LONGITUDINAL SECTION (C-C), Scale: 1/100

— SITE BOUNDARY SUBJECT OF CURRENT PLANNING APPLICATION



NO DIMENSIONS TO BE SCALED OFF THIS DRAWING
ALL DIMENSIONS TO BE CHECKED ON SITE
THE DRAWING IS COPYRIGHT
BSPOT LEVELS SHOWN IN RELATION TO GROUND FLOOR LEVEL

REV	DATE	DRN	NOTES
A	29.03.22	AL	ISSUED FOR PLANNING RFI RESPONSE

REV	DATE	DRN	NOTES

ARANZAZU LERA ANTON ARCHITECT
141 RATHFARNHAM ROAD, RATHFARNHAM, DUBLIN 14
T 0871027162 E aleranton@gmail.com

DWG. SERIES 3.1 PLANNING		JOB NO 21-101	
PROJECT	PROPOSED HOUSE EXTENSION AT ST KEVIN'S, 17 RATHFARNHAM PK, D 14	DATE	29.03.22
DRN. TITLE	EXISTING AND PROPOSED LONGITUDINAL SECTIONS (C-C)	DWG NO	3.1_304
CLIENT	WILLIAM JUDGE	DRN BY	AL
		SCALE	1:100
		REV	A

ORIGINAL SHEET SIZE = A3