

EXISTING WEST ELEVATION , Scale: 1/200

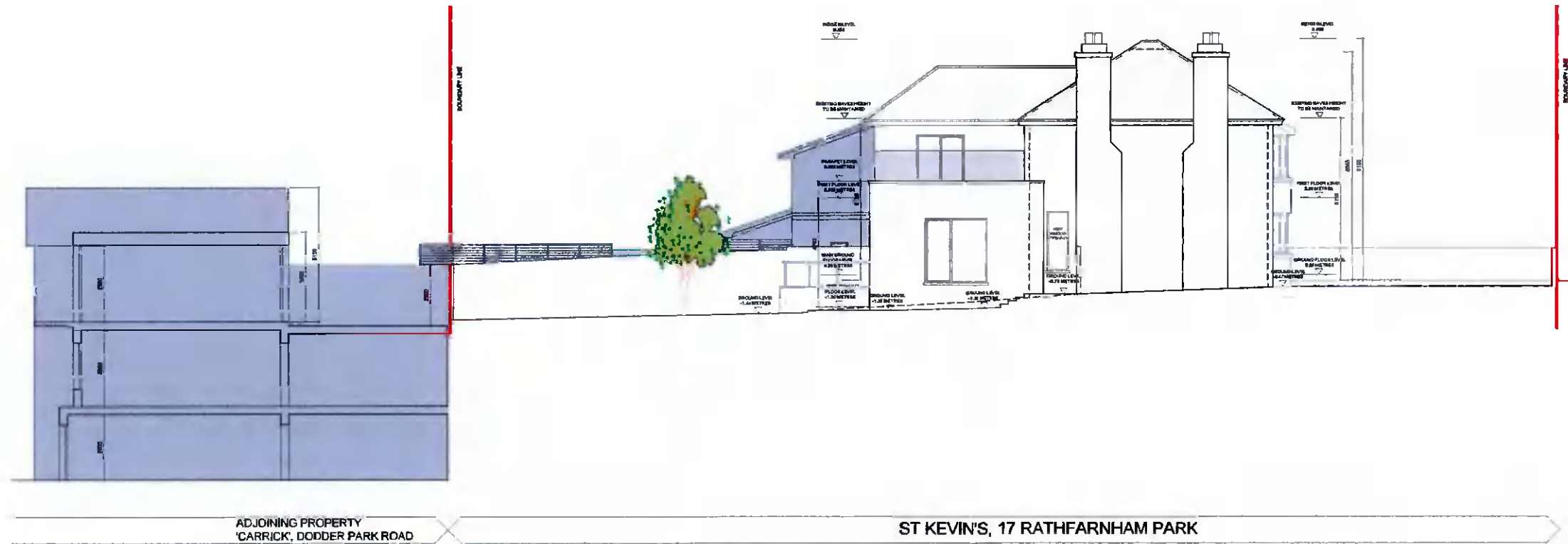

PROPOSED WEST ELEVATION, Scale: 1/200

— SITE BOUNDARY SUBJECT OF CURRENT PLANNING APPLICATION



ORIGINAL SHEET SIZE = A3

NO DIMENSIONS TO BE SCALED OFF THIS DRAWING
ALL DIMENSIONS TO BE CHECKED ON SITE
THE DRAWING IS COPYRIGHT
SPOT LEVELS SHOWN IN RELATION TO GROUND
FLOOR LEVEL

| REV | DATE | DRN | NOTES |
|-----|----------|-----|----------------------------------|
| A | 23.12.21 | AL | ISSUED FOR PLANNING |
| B | 29.02.22 | AL | ISSUED FOR PLANNING RFI RESPONSE |
| | | | |
| | | | |
| | | | |
| | | | |

| REV | DATE | DRN | NOTES |
|-----|------|-----|-------|
| | | | |
| | | | |
| | | | |
| | | | |
| | | | |
| | | | |

ARANZAZU LERA ANTON ARCHITECT
141 RATHFARNHAM ROAD, RATHFARNHAM, DUBLIN 14
T 0871027162 E aleranton@gmail.com

| DWG. SERIES 3.1 PLANNING | | | |
|--------------------------|---|--------|----------|
| PROJECT | PROPOSED HOUSE EXTENSION AT ST KEVIN'S, 17 RATHFARNHAM PK, D 14 | JOB NO | 21-101 |
| DRN. TITLE | EXISTING AND PROPOSED CONTIGUOUS ELEVATIONS 1/1 | DATE | 23.12.21 |
| CLIENT | WILLIAM JUDGE | DRN BY | AL |
| | | SCALE | 1:200 |
| | | DWG NO | 3.1_205 |
| | | REV | B |