

- 1 NEW EXTERNAL WALLS WITH SELF COLOUR RENDER FINISH
- 2 NEW ALUMINIUM FRAMED WINDOWS
- 3 NEW FIBRE CEMENT ROOF TILES
- 4 EXTERNAL INSULATION TO EXISTING WALLS WITH SELF COLOUR RENDER FINISH
- 5 NEW DOOR
- 6 EXISTING CHIMNEYS TO BE RETAINED (EXTERNALLY INSULATED)
- 7 NEW GUTTERS, SOFFIT AND FASCIA
- 8 NEW ALUMINIUM FRAMED WINDOW, TRANSLUCENT GLASS
- 9 EXISTING BOUNDARY WALLS TO BE CLEANED AND PAINTED.

ADJACENT PROPERTY SILVERDALE (15 RATHFARNHAM PARK)
 PROPOSED FRONT ELEVATION (SOUTH), Scale: 1/100

17 RATHFARNHAM PARK

ADJACENT PROPERTY NEW BARN (17A RATHFARNHAM PARK)

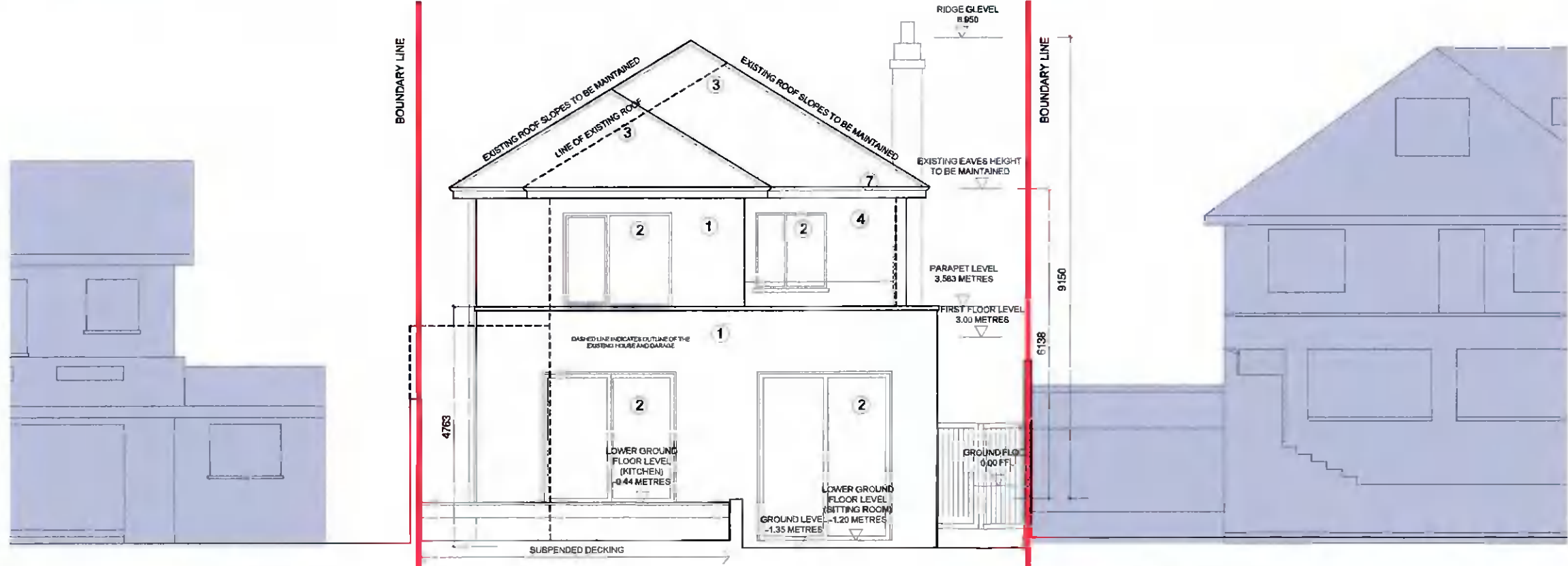

— SITE BOUNDARY SUBJECT OF CURRENT PLANNING APPLICATION



ADJACENT PROPERTY NEW BARN (17A RATHFARNHAM PARK)
 PROPOSED BACK ELEVATION (NORTH), Scale: 1/100

17 RATHFARNHAM PARK

ADJACENT PROPERTY SILVERDALE (15 RATHFARNHAM PARK)

NO DIMENSIONS TO BE SCALED OFF THIS DRAWING
 ALL DIMENSIONS TO BE CHECKED ON SITE
 THE DRAWING IS COPYRIGHT
 SPOT LEVELS SHOWN IN RELATION TO GROUND FLOOR LEVEL

REV	DATE	DRN	NOTES
A	23.12.21	AL	ISSUED FOR PLANNING
B	29.03.22	AL	ISSUED FOR PLANNING RFI RESPONSE

REV	DATE	DRN	NOTES

ARANZAZU LERA ANTON ARCHITECT
 141 RATHFARNHAM ROAD, RATHFARNHAM, DUBLIN 14
 T 0871027162 E aleranton@gmail.com

DWG. SERIES 3.1 PLANNING	
PROJECT	PROPOSED HOUSE EXTENSION AT ST KEVINS, 17 RATHFARNHAM PK, D 14
DRN. TITLE	PROPOSED ELEVATIONS
CLIENT	WILLIAM JUDGE
JOB NO	21-101
DATE	23.12.21
DWG. NO	3.1_203
REV	B

ORIGINAL SHEET SIZE = A3