

PROPOSED EAST ELEVATION (1:200)

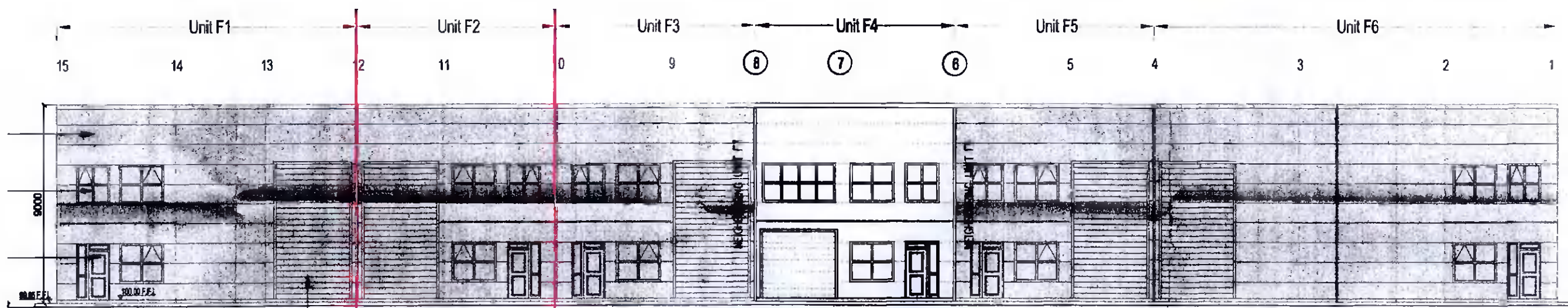

EXISTING EAST ELEVATION (1:200)

NEW WINDOW @ FIRST FLOOR LEVEL

EXISTING ROLLER SHUTTER DOOR HEIGHT REDUCED



PROPOSED FRONT PHOTOGRAPH

DO NOT SCALE FROM THIS DRAWING, USE FIGURED DIMENSIONS ONLY.
COPYRIGHT RORY KISSANE ARCHITECTURE + DESIGN

REVISIONS



ORIGINAL PAPER SIZE: A3
PLOT DATE: 25-03-21:RK

PROJECT: PROPOSED ADDITIONAL OFFICE SPACE
AT UNIT F2 SOUTH CITY BUSINESS PARK
TALLAGHT, DUBLIN 24.

STAGE: PLANNING EXEMPTION
DRAWING: PROPOSED & EXISTING ELEVATIONS

SCALE: 1:200 DRAWN: 1:500

SITE: UNIT F2 SOUTH CITY BUSINESS PARK,
TALLAGHT, DUBLIN 24.

CLIENT: MR. CATHAL CONEFREY
DATE: MAR. '22 PROJECT No.: 2207

DRAWING No: 05



RORY KISSANE
ARCHITECTURE + DESIGN

1, OLD FAIR GREEN,
DUNBOYNE, CO. MEATH.

TEL: 087 416 0500 E-MAIL: RORY@KISSANEIE
WEB: RKAD IE