

PROPOSED GROUND FLOOR PLAN

AREA = 163.10m²

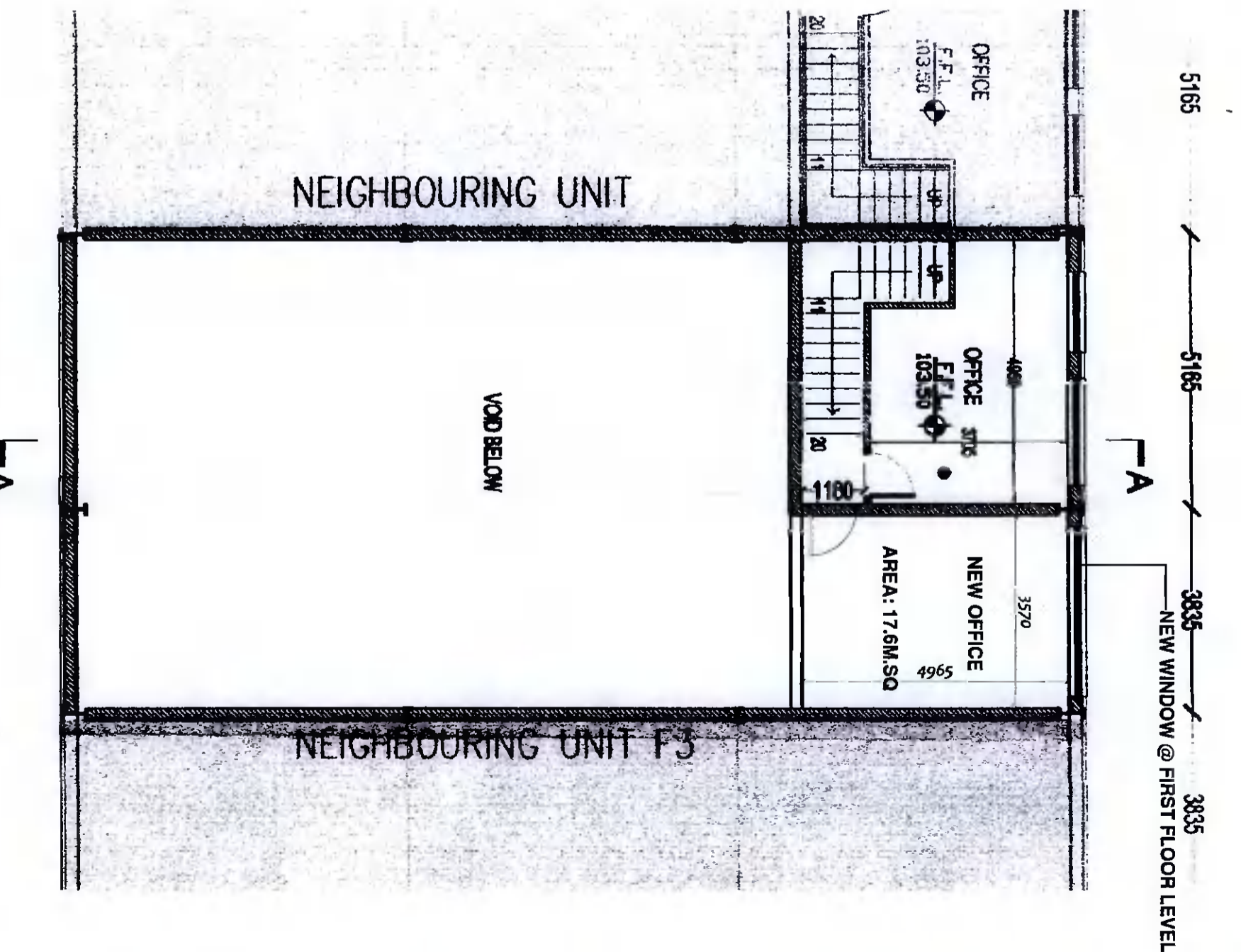

PROPOSED FIRST FLOOR PLAN

NEW OFFICE
AREA: 17.6M.SQ

VOID BELOW

DO NOT SCALE FROM THIS DRAWING. USE FIGURED DIMENSIONS ONLY.
 COPYRIGHT RORY KISSANE ARCHITECTURE + DESIGN
 ORIGINAL PAPER SIZE: A3
 PLOT DATE: 26-09-21 RK

PROJECT: PROPOSED ADDITIONAL OFFICE SPACE
 AT UNIT F2 SOUTH CITY BUSINESS PARK
 BALACHTY, DUBLIN 24
 STAGE: PLANNING EXEMPTION
 DRAWING: PROPOSED FLOOR PLANS
 SCALE: 1/100
 DRAWN: R. KISSANE

SITE: UNIT F2 SOUTH CITY BUSINESS PARK
 TALLAGHT, DUBLIN 24
 CLIENT: MR. CATHAL CONEVEY
 DATE: MAR. 22 PROJECT NO.: 2207
 DRAWING NO.: 04

RORY KISSANE
 ARCHITECTURE + DESIGN
 1, OLD FAIR GREEN,
 DUNBOYNE, CO. MEATH,
 IRELAND
 TEL: 087 419 0500 EMAIL: RORY@RKBAE.IE