

EXISTING GROUND FLOOR PLAN

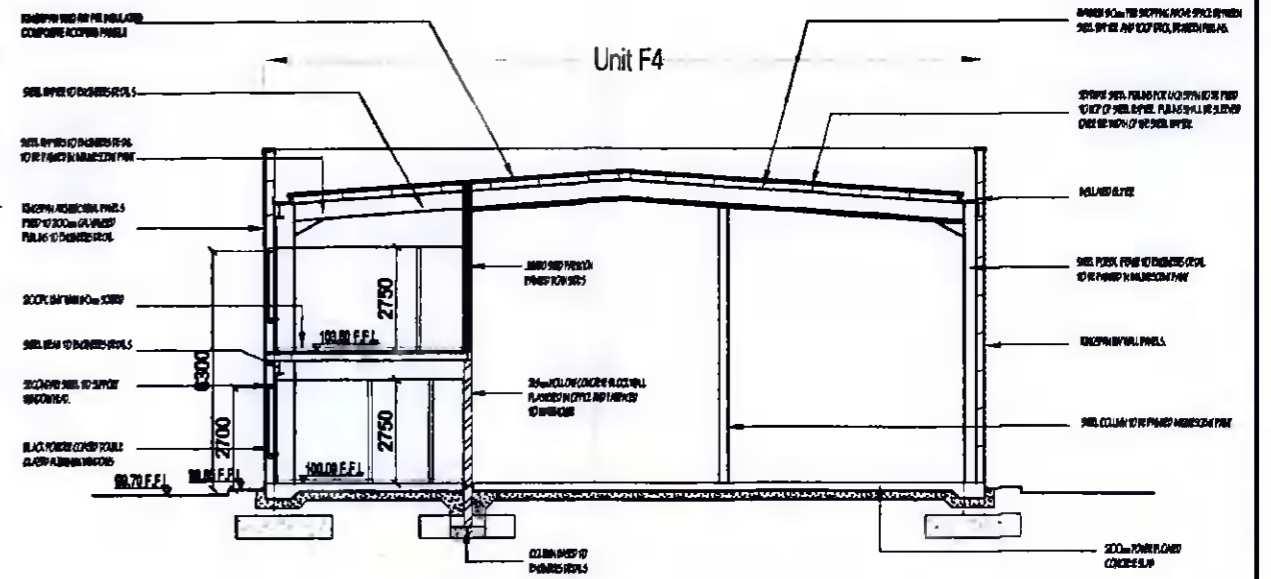

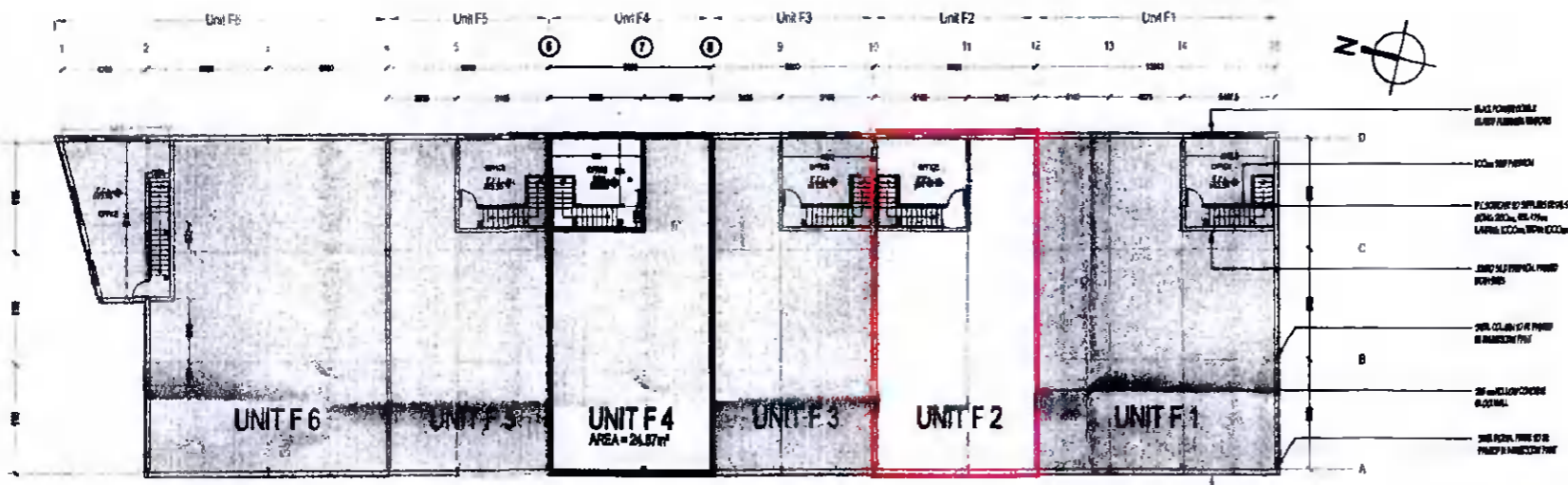

EXISTING SECTION A-A

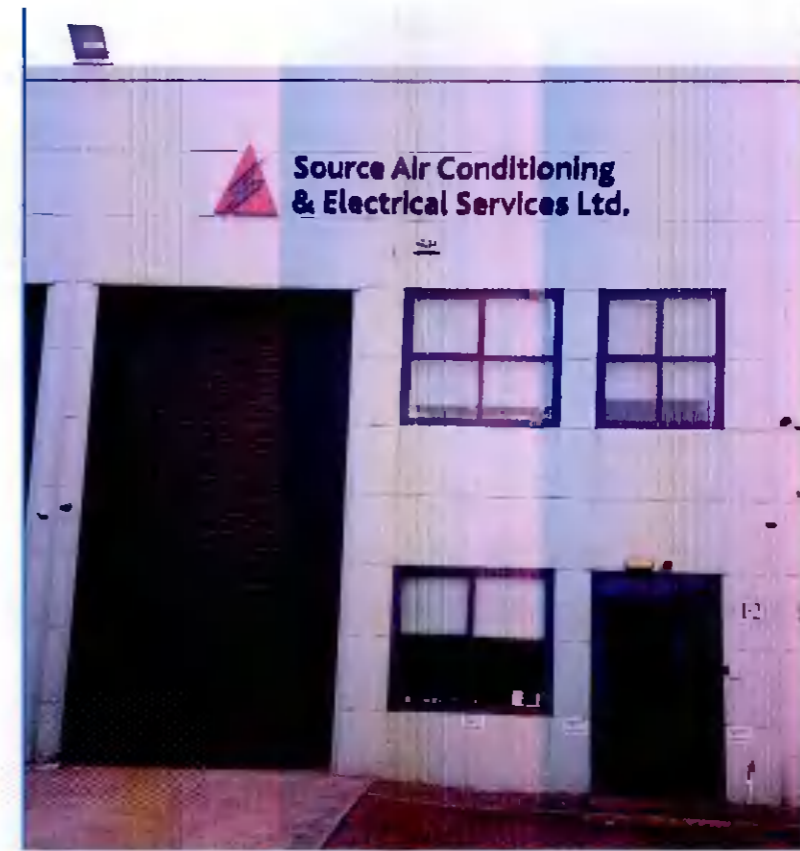

EXISTING FIRST FLOOR PLAN

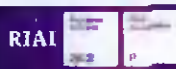

EXISTING FRONT PHOTOGRAPH

<p>DO NOT SCALE FROM THIS DRAWING, USE FIGURED DIMENSIONS ONLY. COPYRIGHT RORY KISSANE ARCHITECTURE + DESIGN</p>  <p>ORIGINAL PAPER SIZE: A3 PLOT DATE: 25-03-22-RK</p>	<p>REVISIONS</p>	<p>PROJECT: PROPOSED ADDITIONAL OFFICE SPACE AT UNIT F2 SOUTH CITY BUSINESS PARK TALLAGHT, DUBLIN 24.</p> <p>STAGE: PLANNING EXEMPTION</p> <p>DRAWING: EXISTING FLOOR PLANS &amp; SECTION</p> <p>SCALE: 1:200 DRAWN: R. KISSANE</p>	<p>SITE: UNIT F2 SOUTH CITY BUSINESS PARK, TALLAGHT, DUBLIN 24.</p> <p>CLIENT: MR. CATHAL CONEFREY</p> <p>DATE: MAR. '22 PROJECT No.: 2207</p> <p>DRAWING No.: 03</p>	 <p><b>RORY KISSANE</b> ARCHITECTURE + DESIGN</p> <p>1, OLD FAIR GREEN, DUNBOYNE, CO. MEATH.</p> <p>TEL: 0127 41 8 800 E-MAIL: RORY@RORYKISSANE.IE WEB: RKAD.IE</p>
--	------------------	---	---	--