

EXISTING FRONT ELEVATION

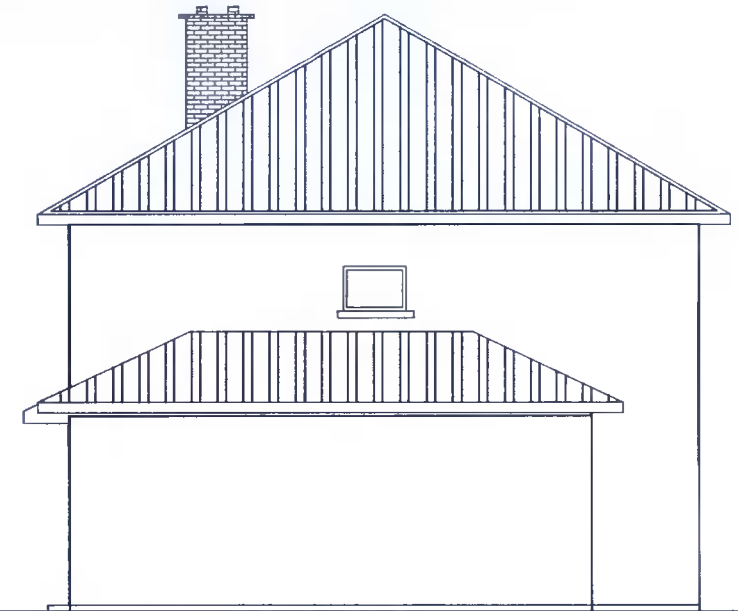

EXISTING SIDE ELEVATION

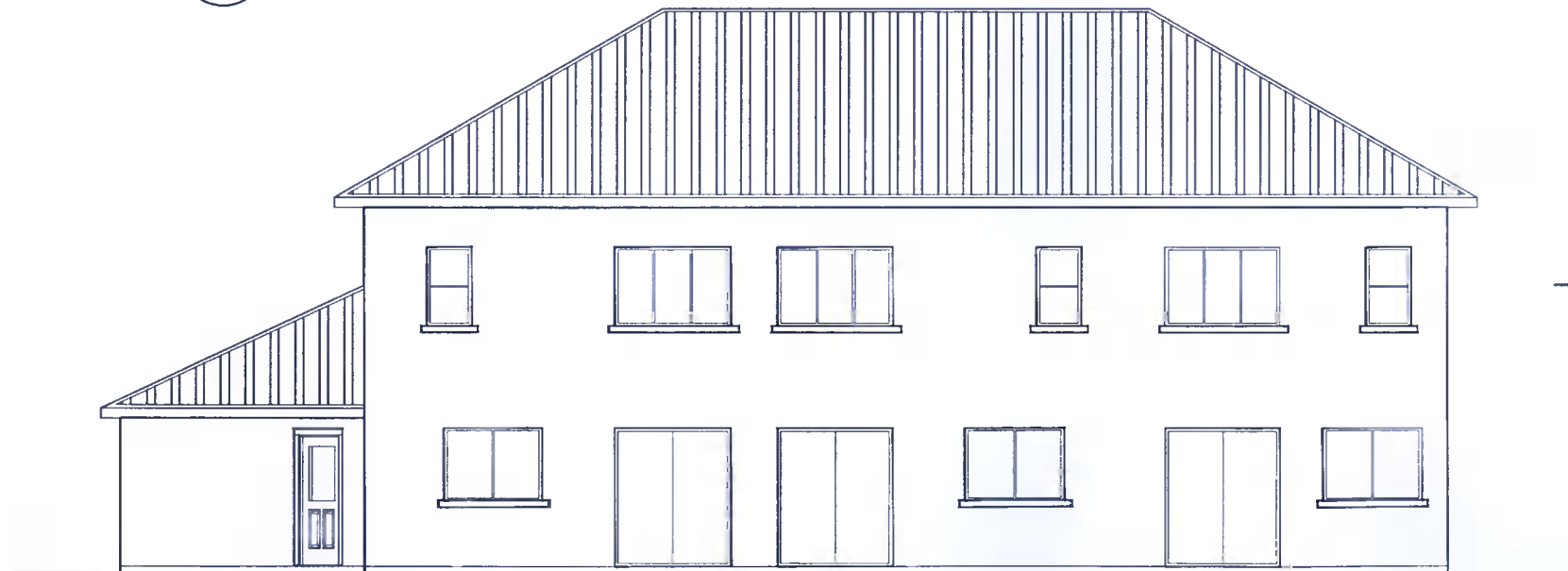

EXISTING REAR ELEVATION

Project
 PROPOSED EXTENSION FOR No. 69 LIFFEY
 TERRACE. LUCAN, Co. DUBLIN.

Status
 PLANNING APPLICATION

**Drawing
 Title**
 EXISTING ELEVATIONS

Scale
 1:100

Date
 MAR '22

Drg. No.
 PA004

Client
 DEEPAK KUMAR TOHANI

ARBRIS CONSULTANTS LIMITED
Architectural Consultants
 14D, FITZHERBERT COURT, SLANE ROAD,
 NAVAN.
 Tel +353894535888
 bolanleadenuga@yahoo.ie

Drawn
 BOLA

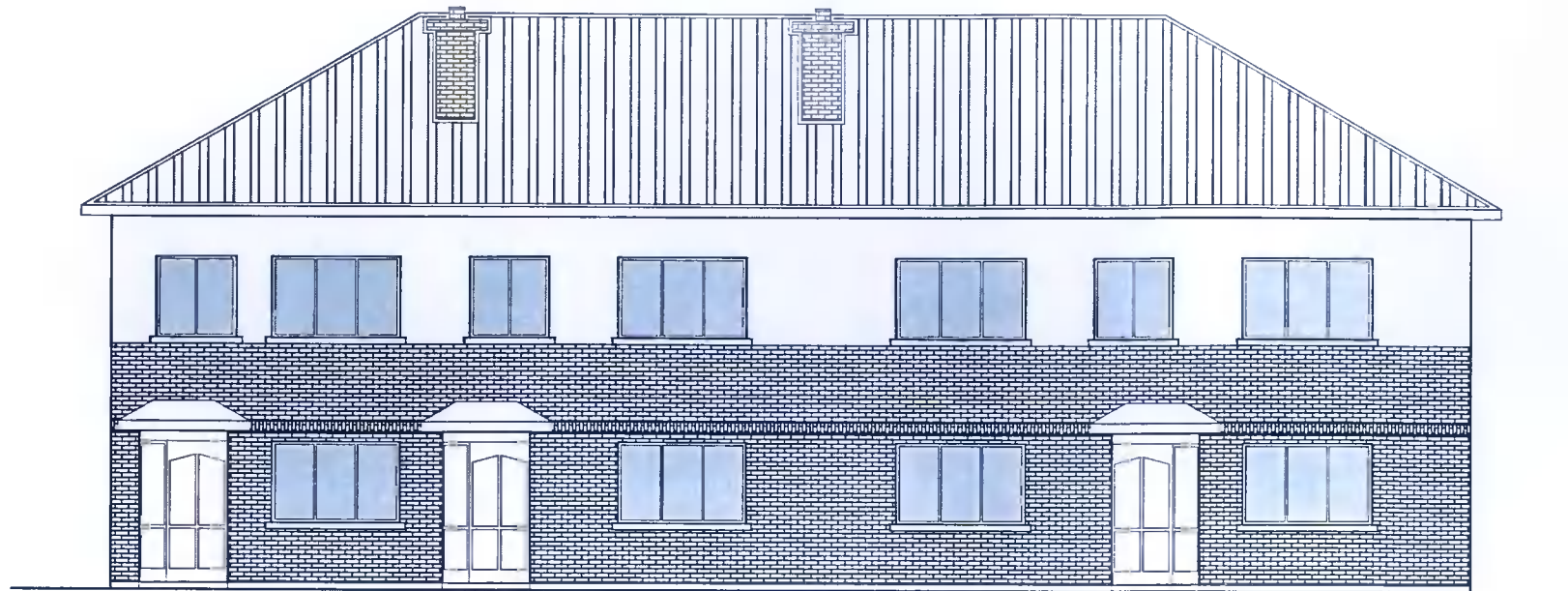

○ PROPOSED FRONT ELEVATION



○ PROPOSED SIDE ELEVATION

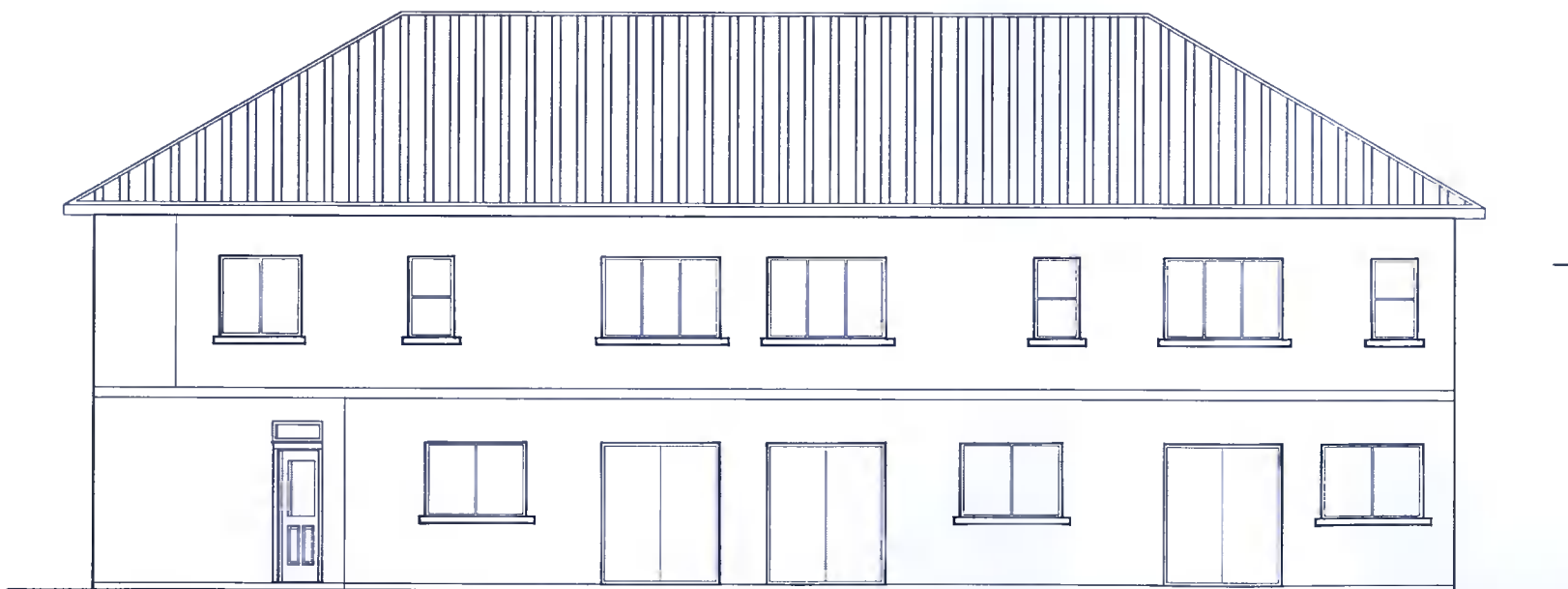

○ PROPOSED REAR ELEVATION

Project
 PROPOSED EXTENSION FOR No. 69 LIFFEY
 TERRACE. LUCAN, Co. DUBLIN.

Status
 PLANNING APPLICATION

**Drawing
 Title**
 PROPOSED ELEVATIONS

Scale
 1:100

Date
 MAR '22

Drg. No.
 PA005

ARBRIS CONSULTANTS LIMITED
Architectural Consultants
 14D, FITZHERBERT COURT, SLANE ROAD,
 NAVAN.
 Tel +353894535888
 bolanleadenuga@yahoo.ie

Client
 DEEPAK KUMAR TOHANI

Drawn
 BOLA

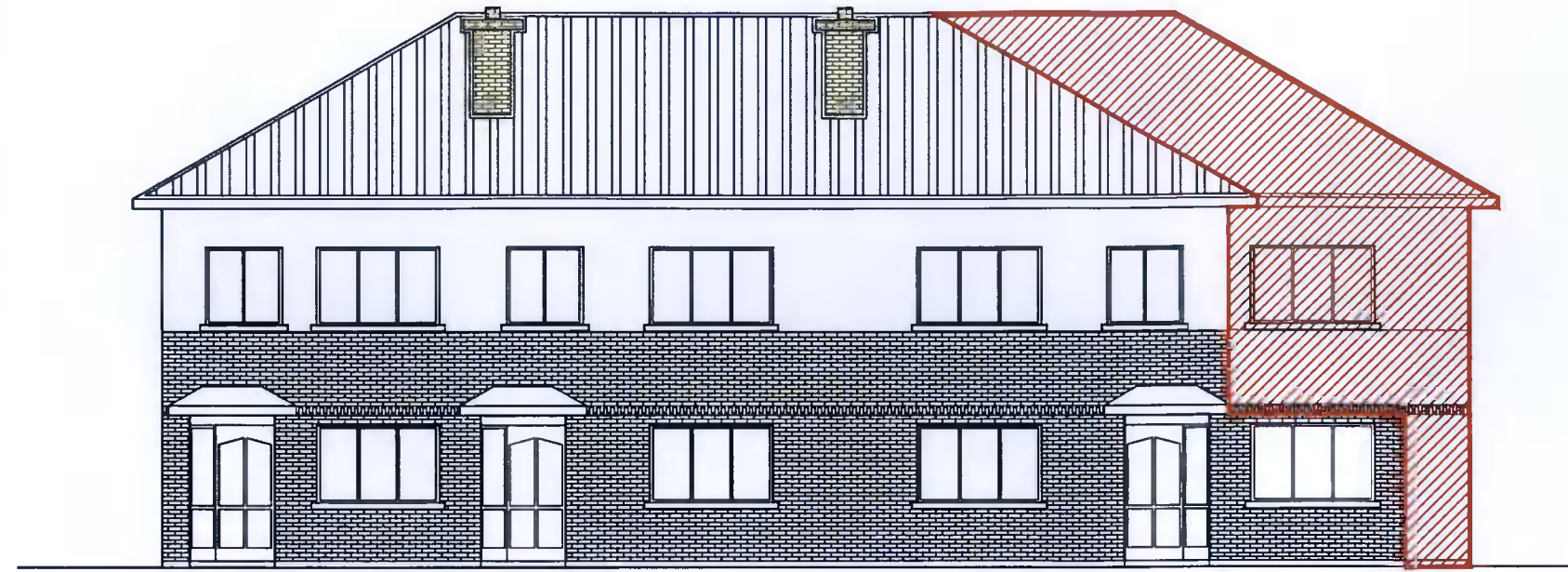

○ PROPOSED FRONT ELEVATION
SHOWING NEW EXTENSION IN RED HATCH

AREA OF NEW
EXTENSION
SHOWN

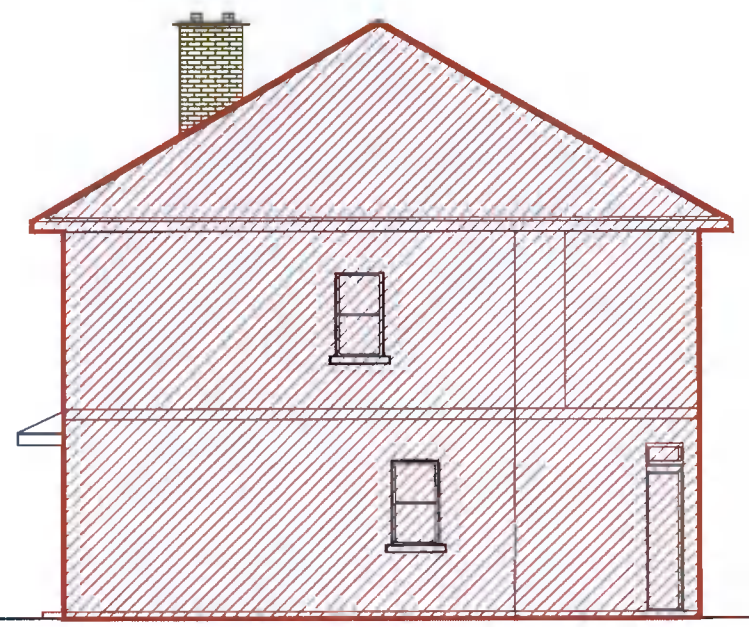

○ PROPOSED SIDE ELEVATION
SHOWING NEW EXTENSION IN RED HATCH



○ PROPOSED REAR ELEVATION
SHOWING NEW EXTENSION IN RED HATCH

Project
PROPOSED EXTENSION FOR No. 69 LIFFEY
TERRACE. LUCAN, Co. DUBLIN.

Status
PLANNING APPLICATION

Drawing Title
CONTIGUOUS ELEVATIONS

Scale
1:100

Date
MAR '22

Drg. No.
PA006

Client
DEEPAK KUMAR TOHANI

ARBRIS CONSULTANTS LIMITED
Architectural Consultants
14D, FITZHERBERT COURT, SLANE ROAD,
NAVAN.
Tel +353894535888
bolanleadenuga@yahoo.ie

Drawn
BOLA

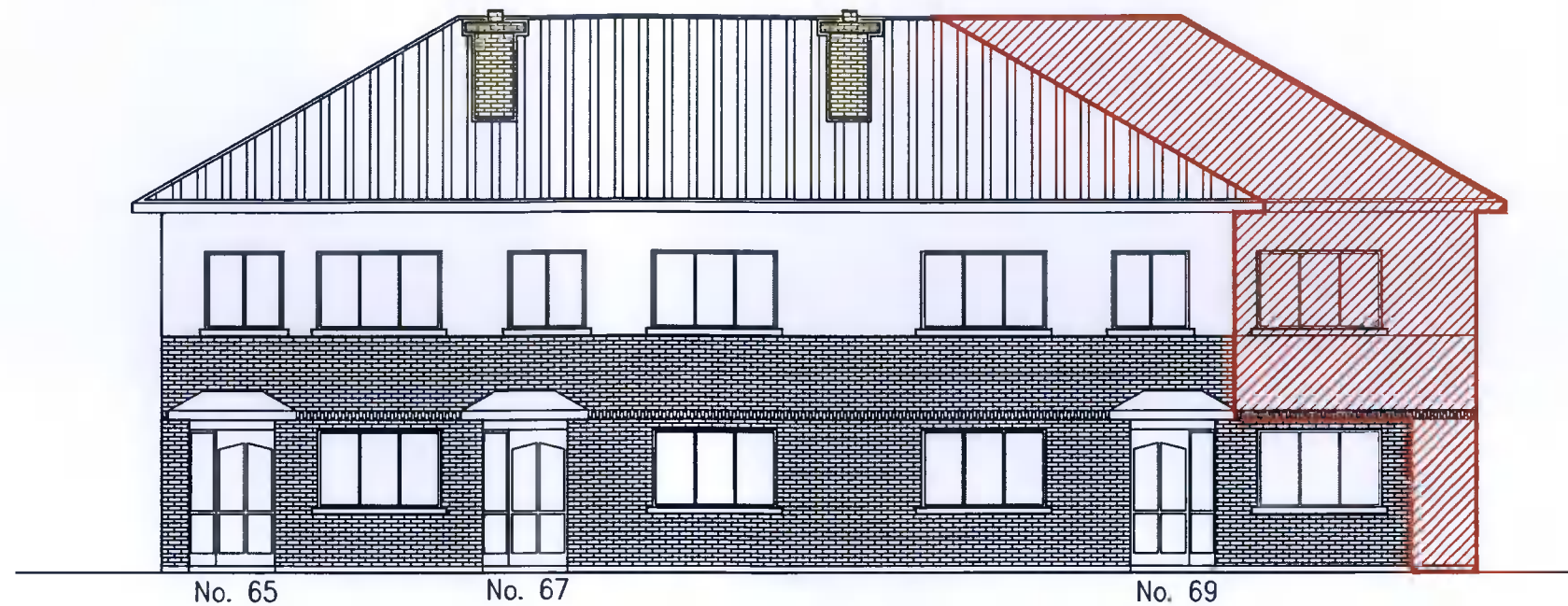

CONTIGUOUS ELEVATION ON LIFFEY CRESCENT

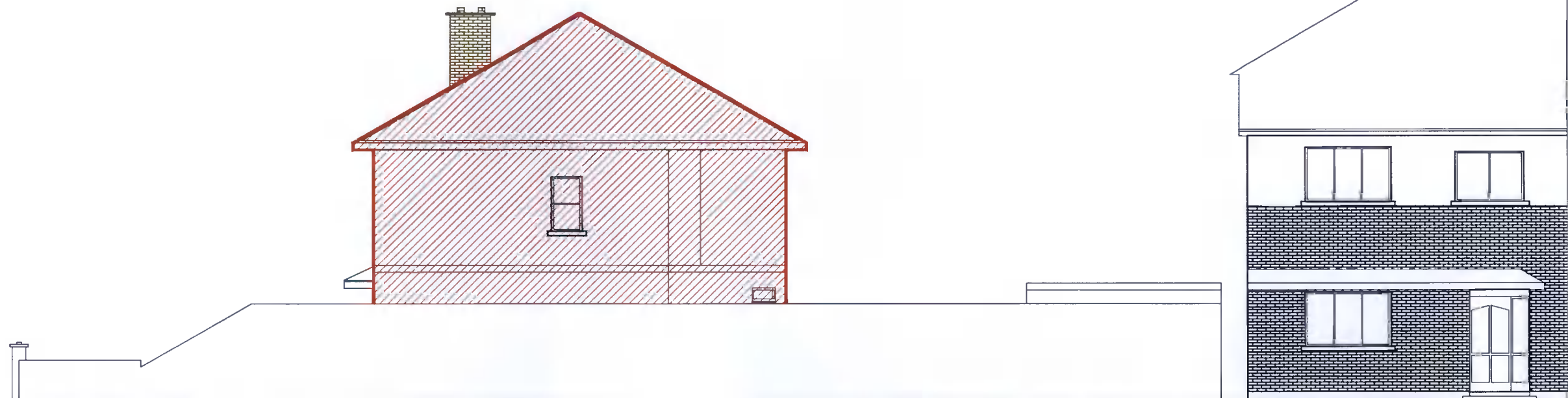

No. 69 LIFFEY TERRACE

CONTIGUOUS ELEVATION ON LIFFEY CRESCENT

No. 1 LIFFEY CRESCENT

Project
 PROPOSED EXTENSION FOR No. 69 LIFFEY
 TERRACE. LUCAN, Co. DUBLIN.

Status
 PLANNING APPLICATION

Drawing Title
 CONTIGUOUS ELEVATIONS

Scale
 1:100

Date
 MAR '22

Drg. No.
 PA008

Client
 DEEPAK KUMAR TOHANI

ARBRIS CONSULTANTS LIMITED
Architectural Consultants
 14D, FITZHERBERT COURT, SLANE ROAD,
 NAVAN.
 Tel +353894535888
 bolanleadenuga@yahoo.ie

Drawn
 BOLA

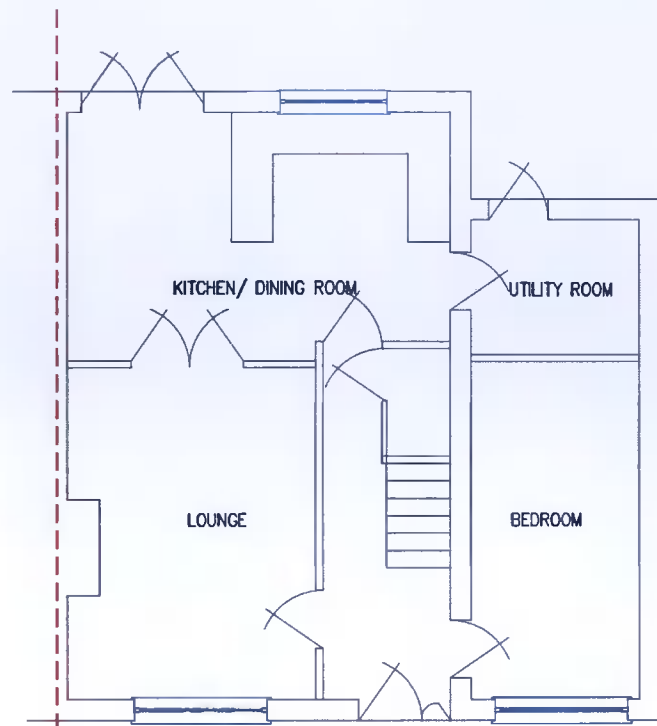

EXISTING GROUND FLOOR PLAN

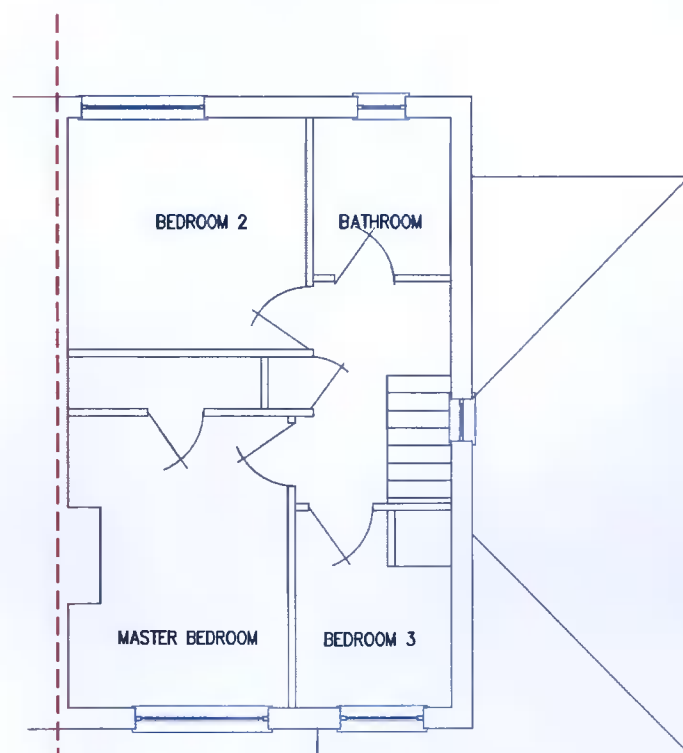

EXISTING FIRST FLOOR PLAN

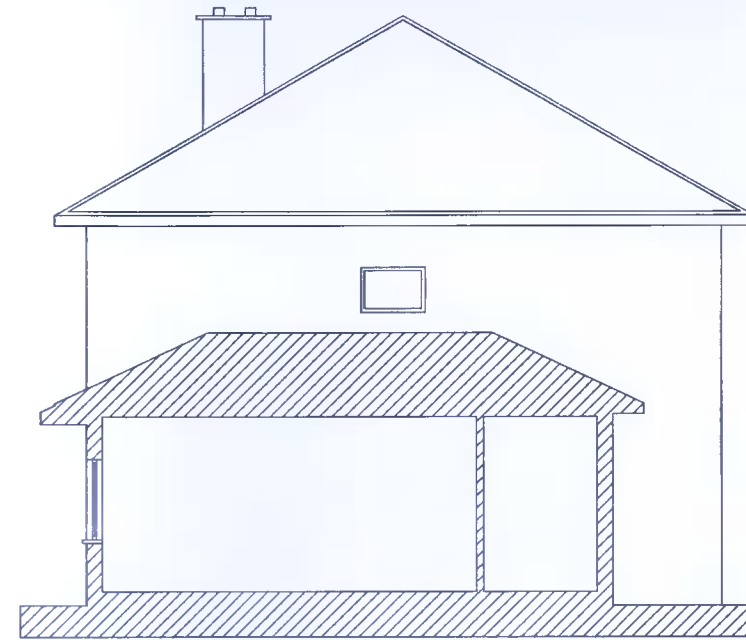

EXISTING SECTION

Project
 PROPOSED EXTENSION FOR No. 69 LIFFEY TERRACE, LUCAN, Co. DUBLIN.

Drawing Title
 EXISTING FLOOR PLANS AND SECTION

Scale
 1:100

Date
 MAR, '22

Drg. No.
 PA002

ARBRIS CONSULTANTS LIMITED
Architectural Consultants
 14D, FITZHERBERT COURT, SLANE ROAD,
 NAVAN.
 Tel +353894535888
 bolanleadenuga@yahoo.ie

Status
 PLANNING APPLICATION

Client
 DEEPAK KUMAR TOHANI

Drawn
 BOLA

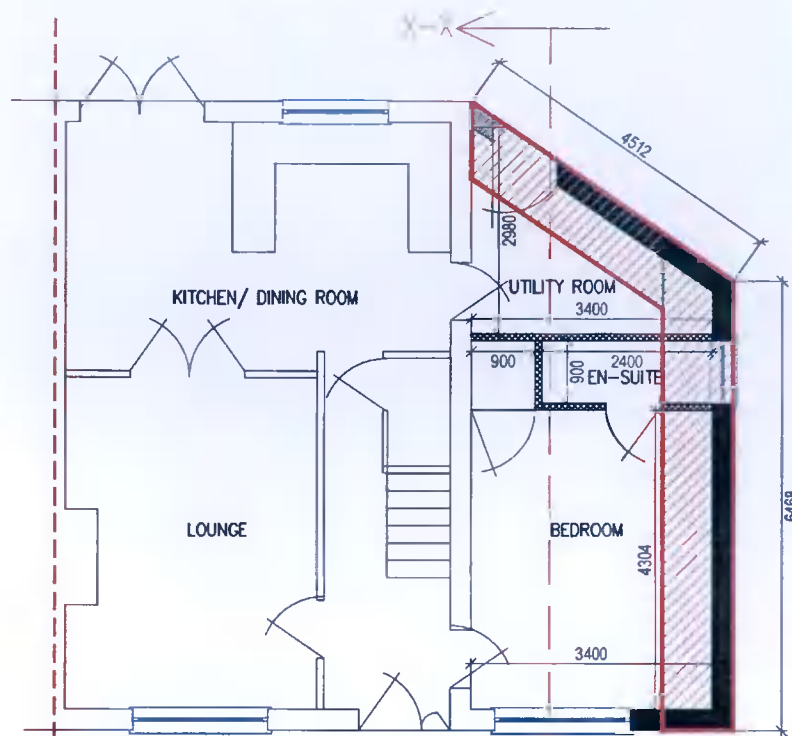

PROPOSED GROUND FLOOR PLAN
SHOWING NEW EXTENSION IN RED HATCH

X-X
X-X

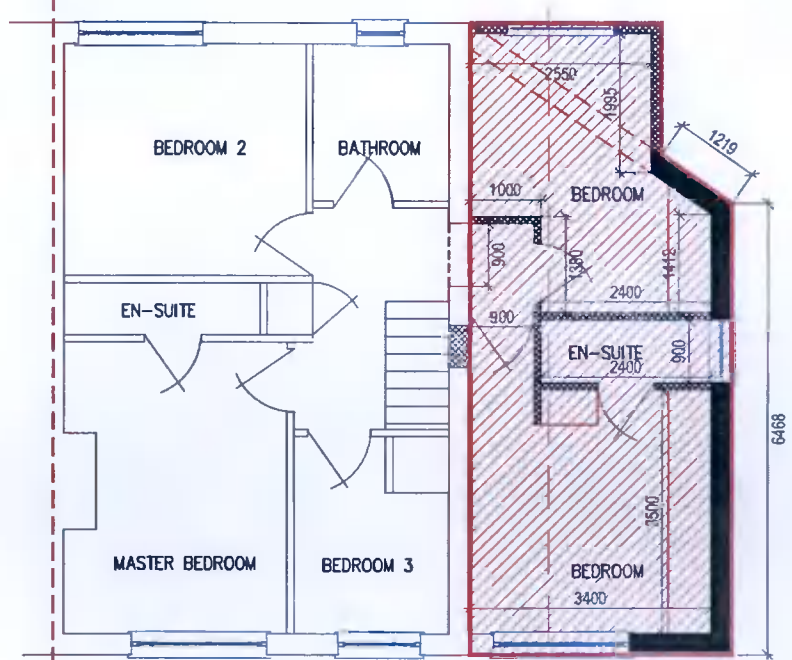

PROPOSED FIRST FLOOR PLAN
SHOWING NEW EXTENSION IN RED HATCH

X-X

AREA OF NEW
EXTENSION
SHOWN

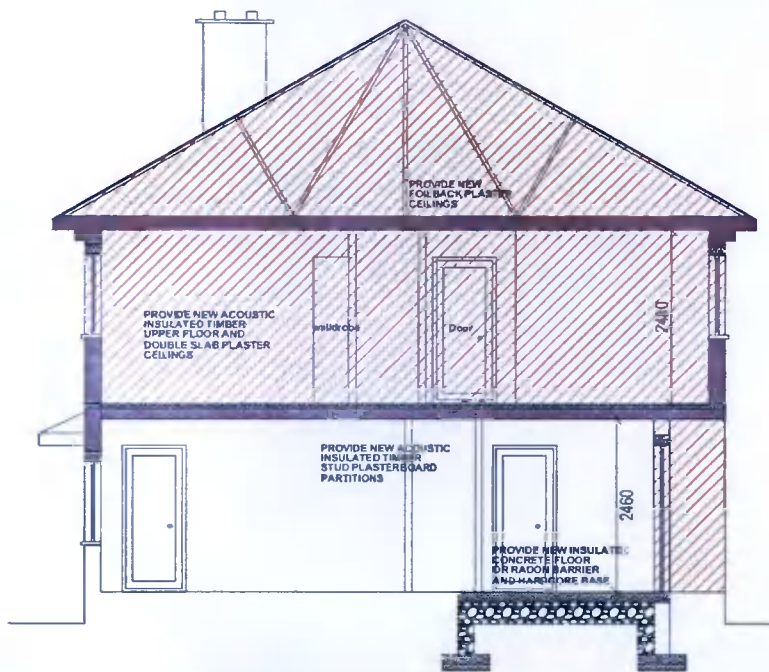
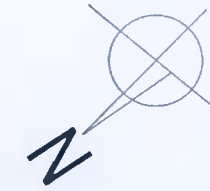

PROPOSED SECTION X-X
SHOWING NEW EXTENSION IN RED HATCH

PROPOSED NEW PITCHED ROOF WITH PRECAST CONCRETE TILES TO MATCH EXISTING ON TIMBER TRUSSES WITH FIBREGLASS INSULATION

PROVIDE PATENT uPVC GUTTERS ON uPVC FASCIAL AND SOFFIT TO MATCH EXISTING

PROVIDE NEW SELECTED DOUBLE GLAZED CASEMENT WINDOWS WITH INSULATED STEEL LINTELS AND STANDARD PRECAST CONCRETE SILL ON DPC BEDDING

PROVIDE NEW INSULATED MASONRY WALLS WITH EXTERNAL RENDER AND INSULATED DRY LINING INTERNALLY

FOUNDATIONS SHALL BE CAST IN SITU CONCRETE STRIP FOOTINGS AND SOLID CONCRETE MASONRY RISING WALLS TO DPC LEVEL

Project
PROPOSED EXTENSION FOR No. 69 LIFFEY TERRACE, LUCAN, Co. DUBLIN.

Status
PLANNING APPLICATION

Drawing Title
PROPOSED FLOOR PLANS AND SECTION

Scale
1:100

Date
MAR '22

Drg. No.
PA003

Client
DEEPAK KUMAR TOHANI

ARBRIS CONSULTANTS LIMITED
Architectural Consultants
14D, FITZHERBERT COURT, SLANE ROAD, NAVAN.
Tel +353894535888
bolanleadenuga@yahoo.ie

Drawn
BOLA