

Agricultural Shed

EXISTING

PROPOSED

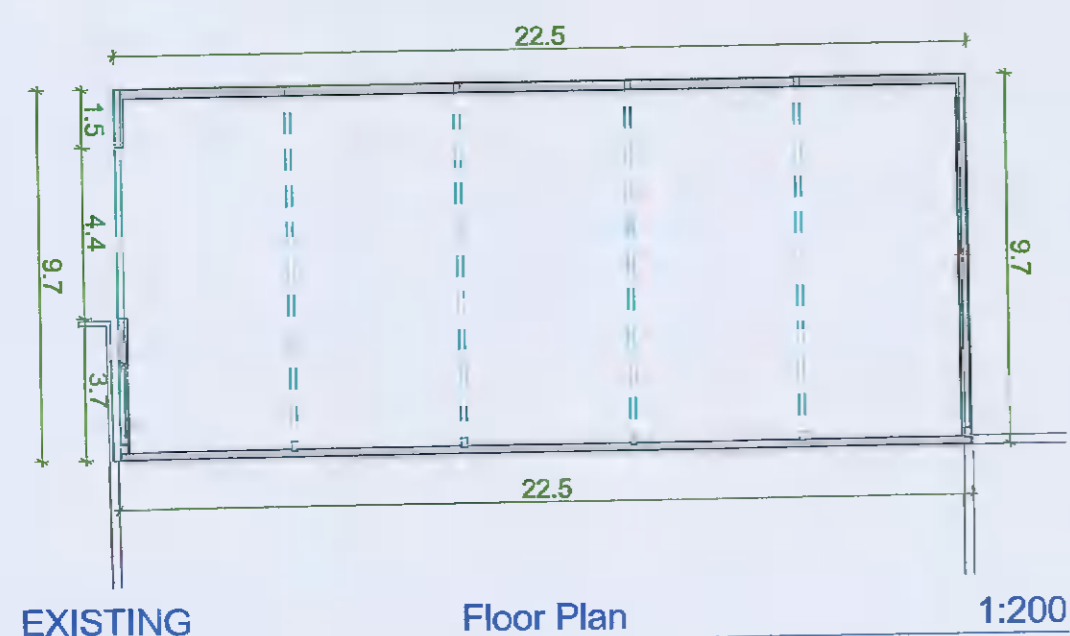

EXISTING Floor Plan 1:200

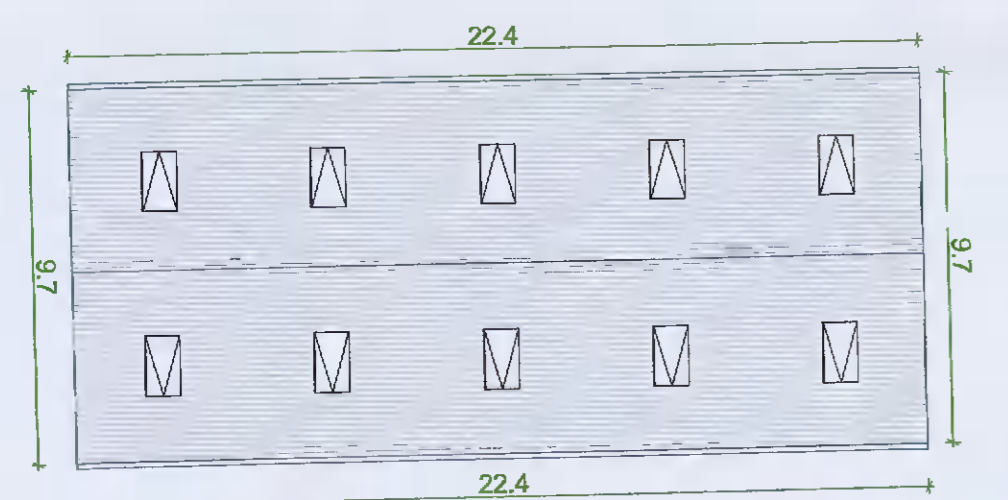

EXISTING Roof Plan 1:200

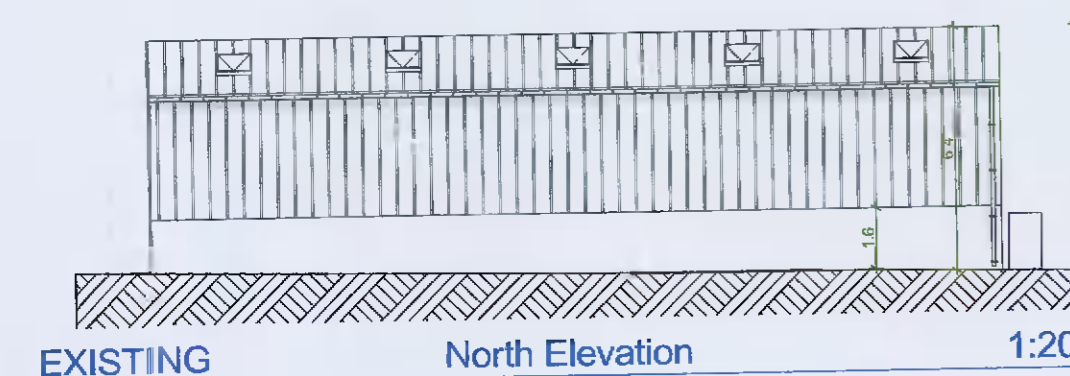

EXISTING North Elevation 1:200

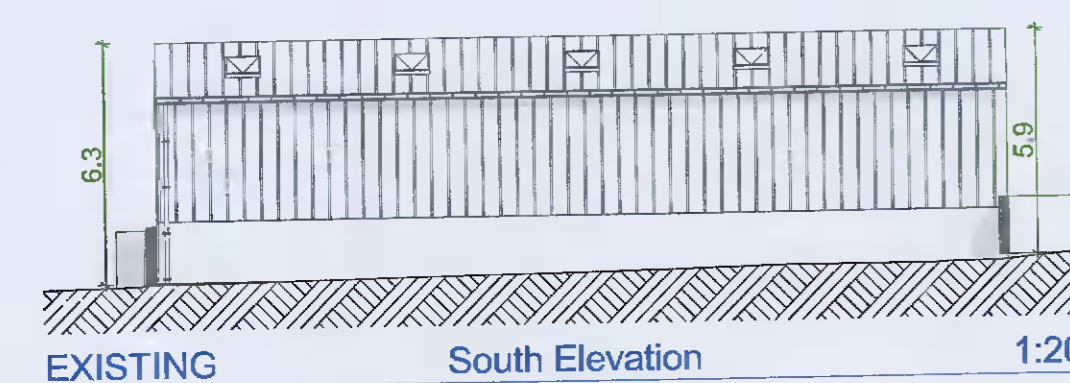

EXISTING South Elevation 1:200

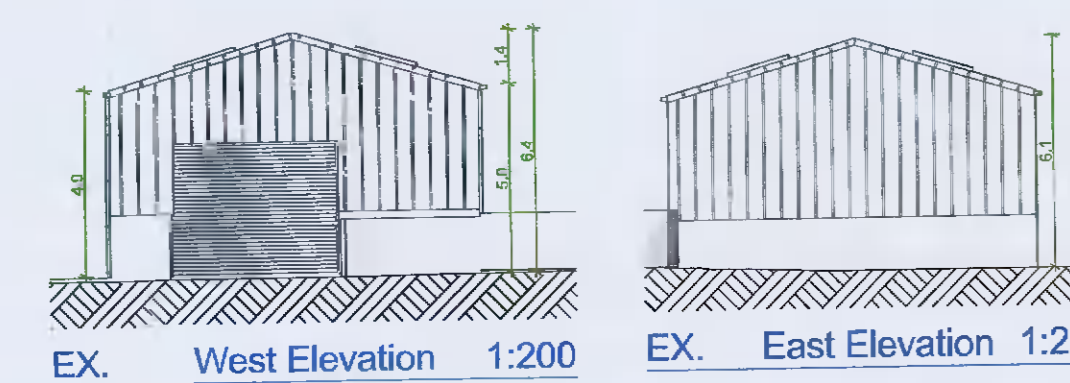

EX. West Elevation 1:200 EX. East Elevation 1:200

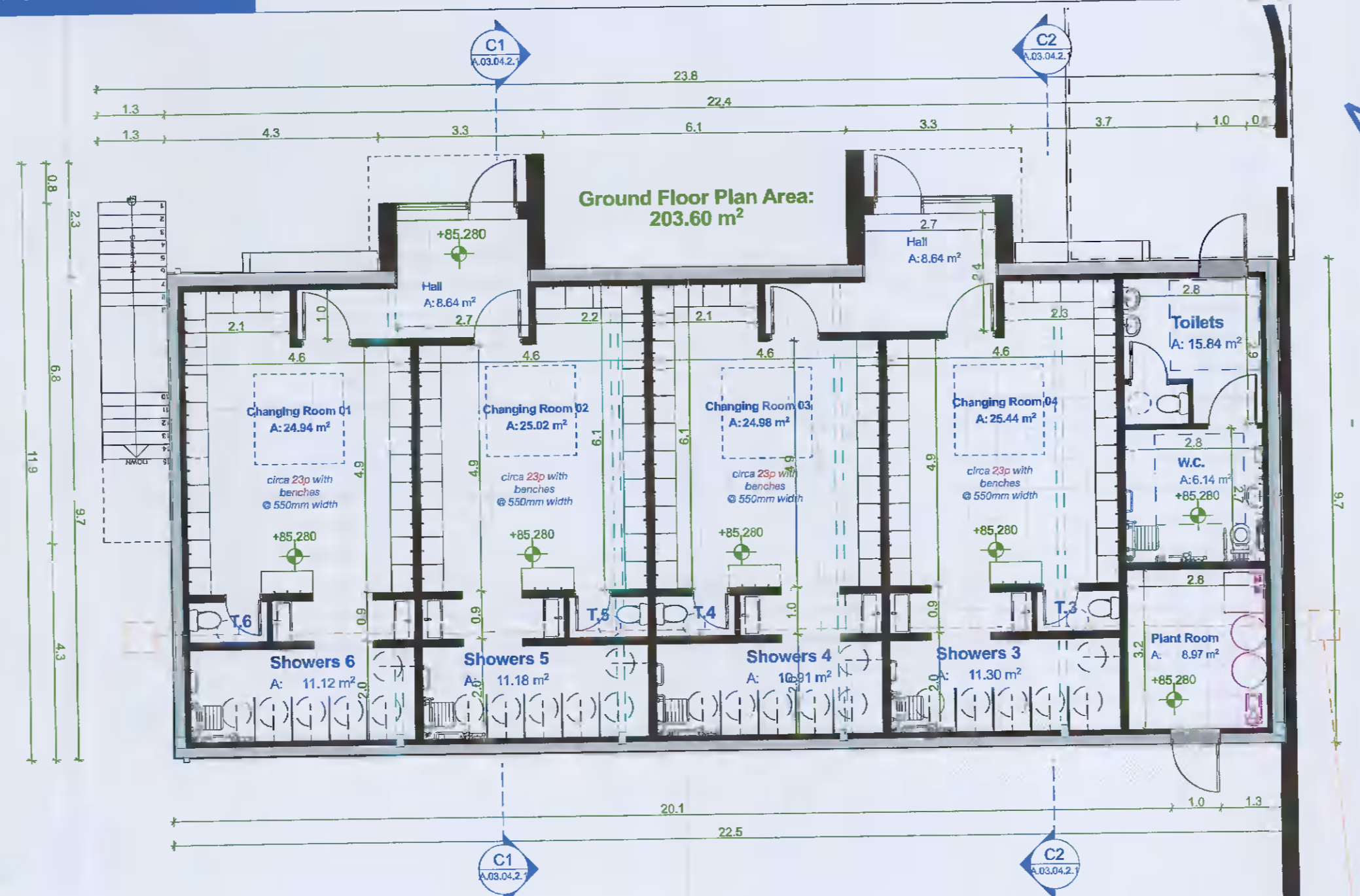

PROPOSED Changing Facilities - Ground Floor Plan 1:100

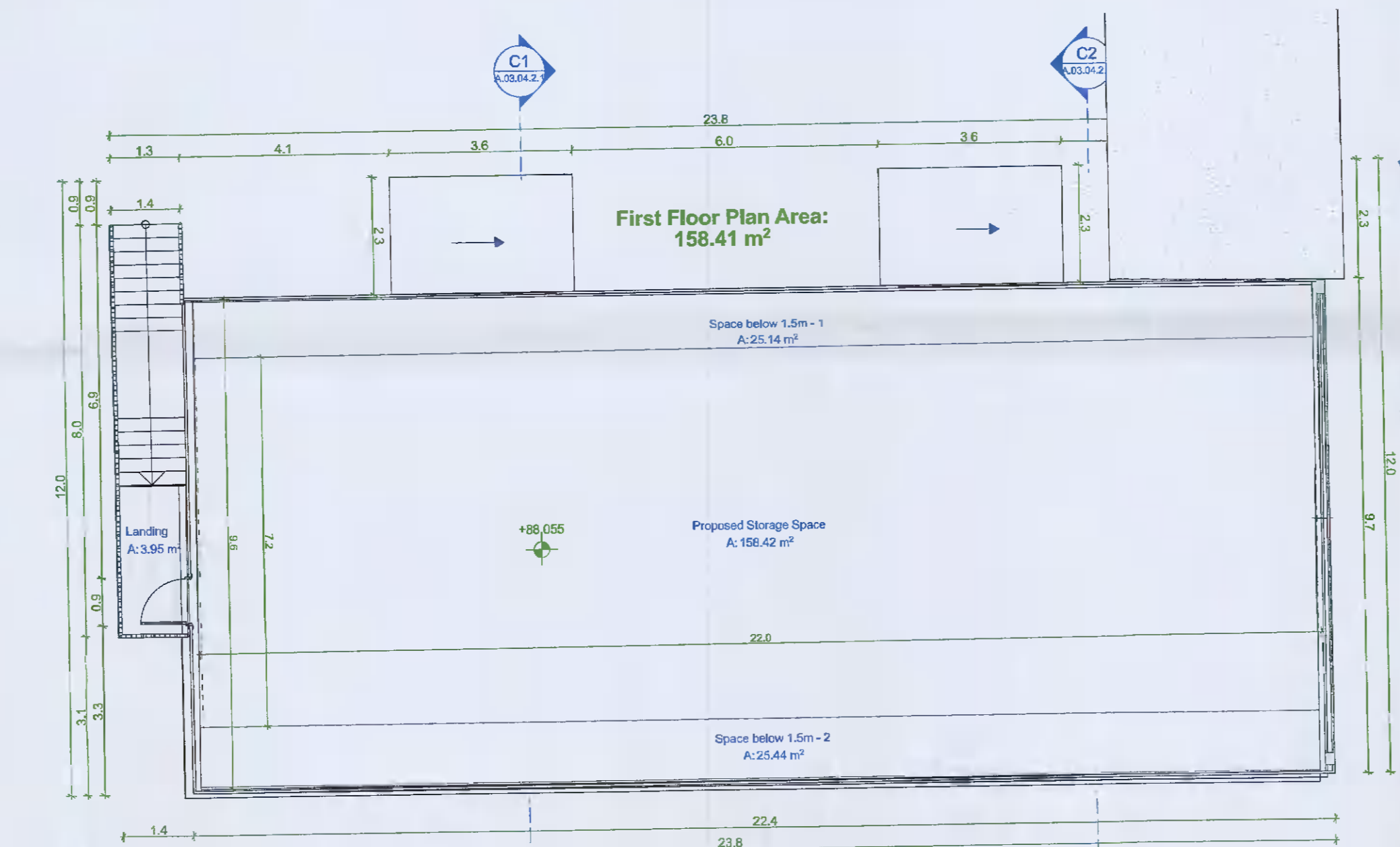

PROPOSED Changing Facilities - First Floor Plan 1:100

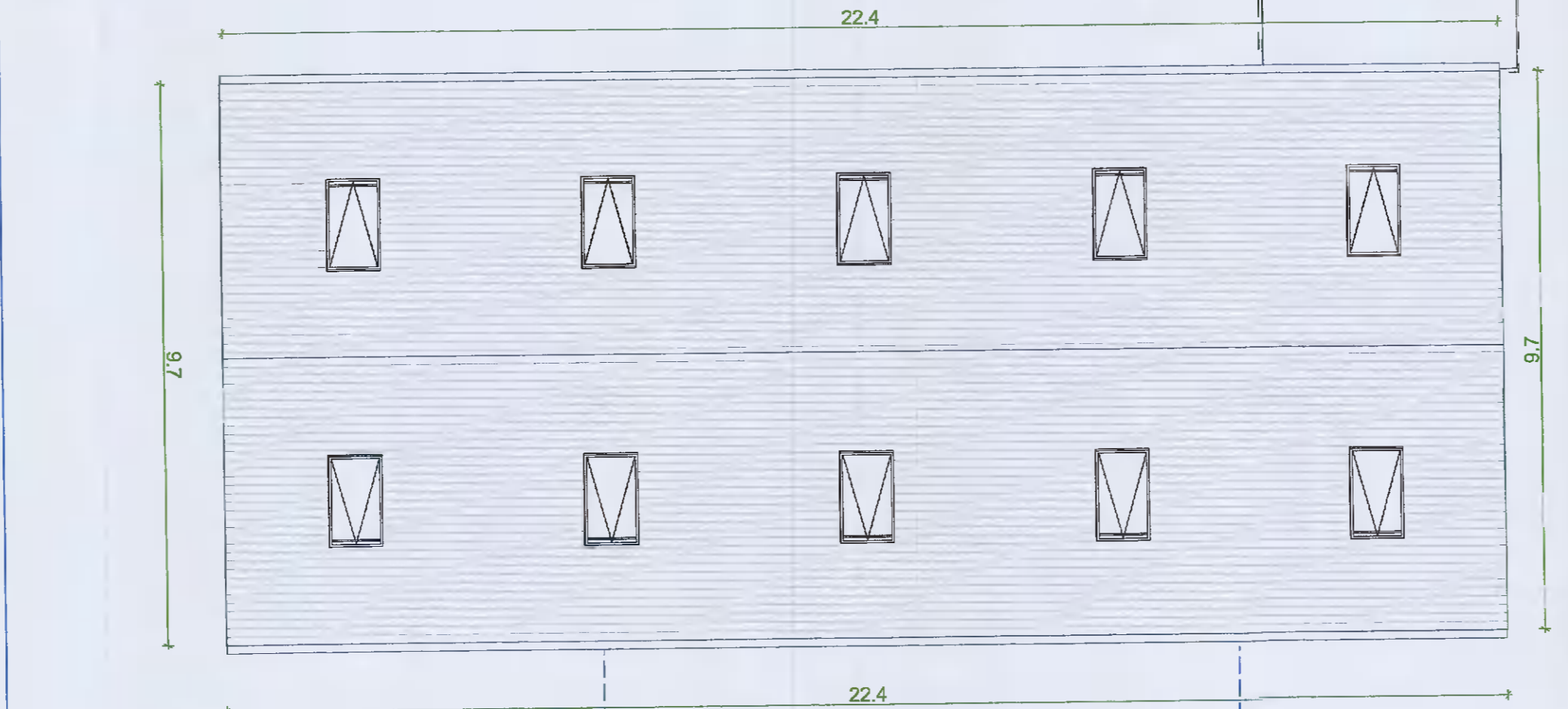

PROPOSED Changing Facilities - Roof Plan 1:100



PROPOSED 3D View 1



PROPOSED 3D View 2

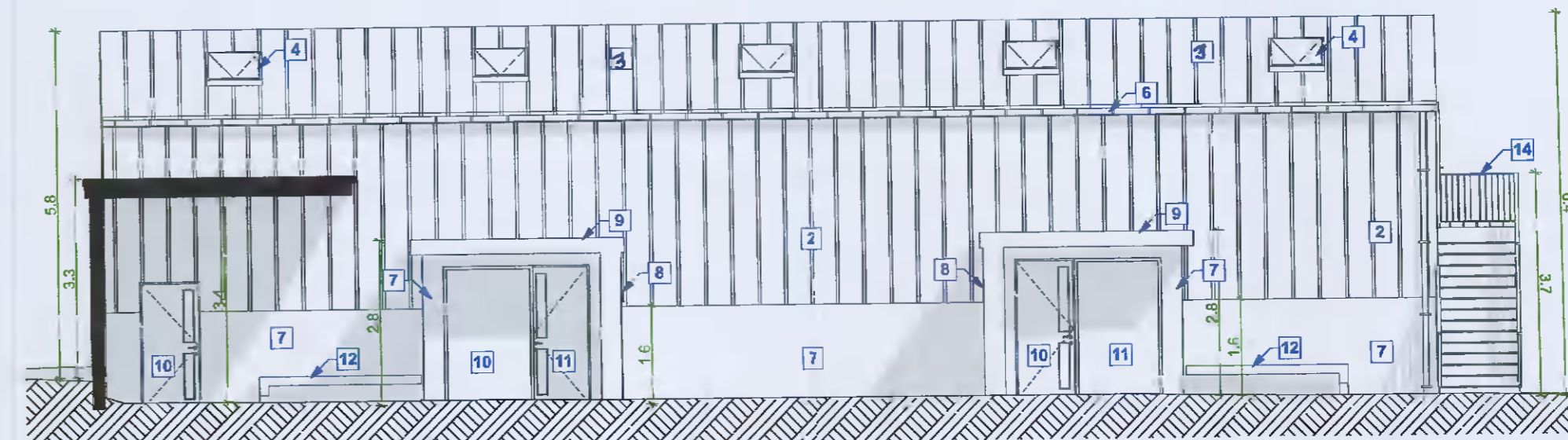

PROPOSED North Elevation 1:100

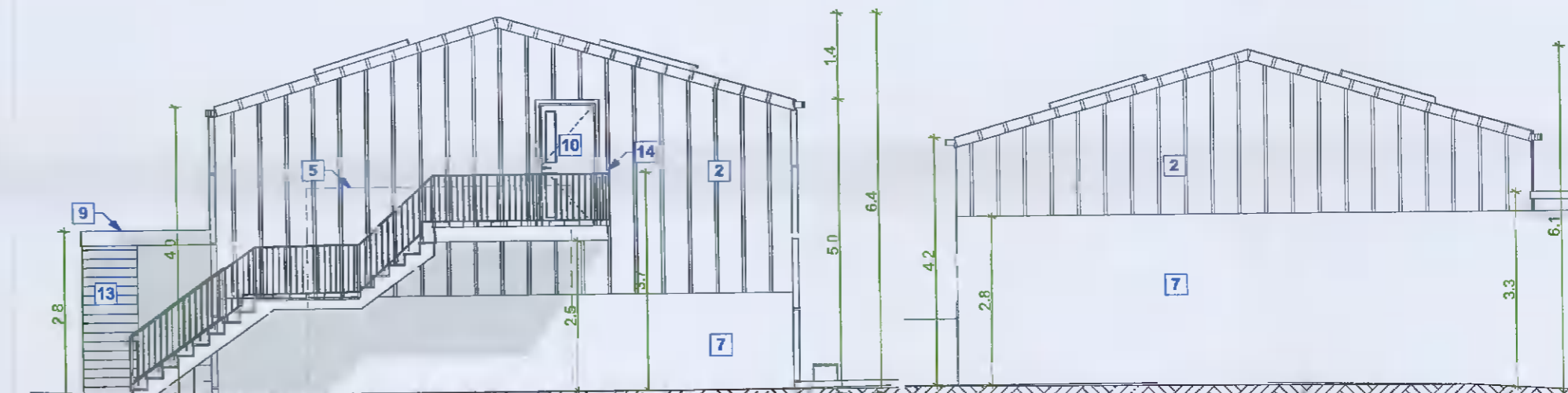

PROPOSED West Elevation 1:100 PROPOSED East Elevation 1:100

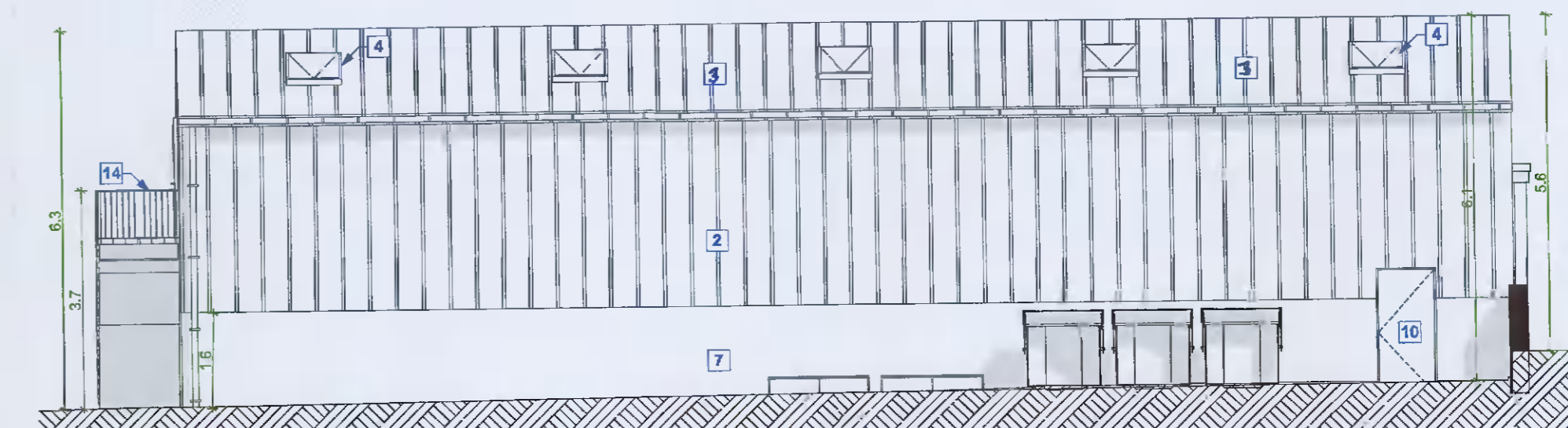

PROPOSED South Elevation 1:100

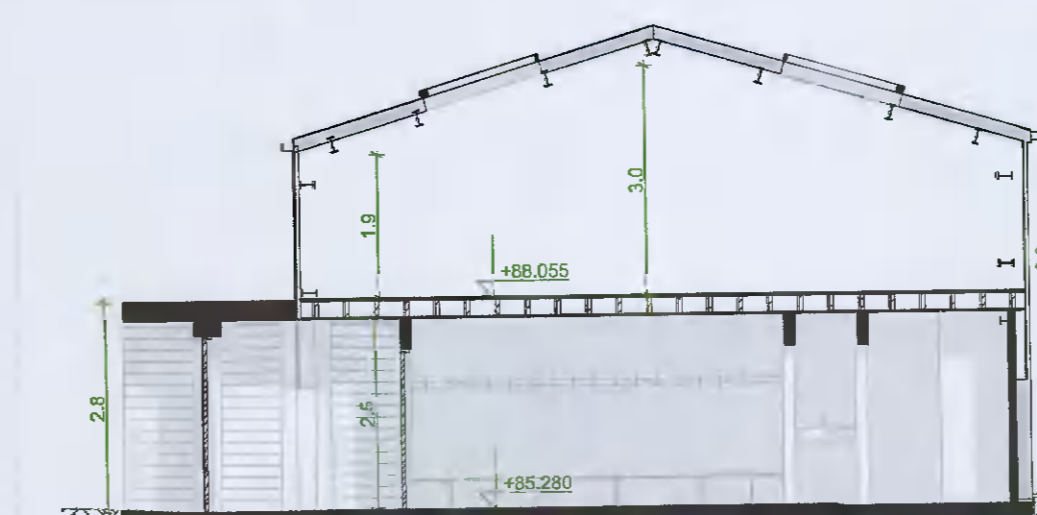

PROPOSED Section C1 1:100



PROPOSED Section C2 1:100

IF THE ABOVE DIMENSION DOES NOT MEASURE THREE CENTIMETERS (3 cm) EXACTLY, THIS DRAWING WILL HAVE BEEN ENLARGED OR REDUCED, AFFECTING ALL LABELED SCALES.

BY	REVISIONS	DATE

- LEGEND:**
- Existing concrete wall
 - Existing profiled wall cladding panels
 - Existing profiled roof panels
 - Existing translucent roof panels
 - Outline of existing roller shutter doors to be removed
 - Existing metal gutters / downpipes
 - Proposed brilliant white self-render finish
 - Proposed raised seam zinc cladded wall
 - Proposed raised seam zinc canopy
 - Proposed high quality door
 - Proposed high quality triple glazed windows
 - Proposed hardwood timber bench
 - Proposed horizontal timber cladding
 - Proposed external stairs to first floor storage area with vertical steel railing

IMPORTANT NOTE:
All dimensions are in millimeters. Do not scale from this drawing. This drawing is to be read in conjunction with all other associated drawings, specifications & documentation. The Architect is to be informed immediately if any discrepancy is apparent in this document. All parts of this drawing have been considered within the limitations and guidelines set down in current relevant Irish Building Regulations and Health & Safety standards.



Job Title & Location
Clondalkin RFC
Kingswood Farm
Monasterion Commons Lower Inland
Clondalkin, Dublin, D22

Client:
Clondalkin RFC

Drawing Title
Changing Rooms - Floor Plans
Drawing Status
Planning

Drawn by
B.V, J.T, C.P

Checked by
Bernard Voortman

Date
18 02 2022

Scales
1:100, 1:200

Project Number
2106 1624

Drawing Number
A.03.04.2.1

CONTACT:
Tel: 01 8385441 / 01 2365057
Fax: 01 8385442
E-mail: info@cumv.com
Web: www.cumv.com
Company Registered in Ireland No. 49312
© Copyright All Rights Reserved