

Proposed New Clubhouse

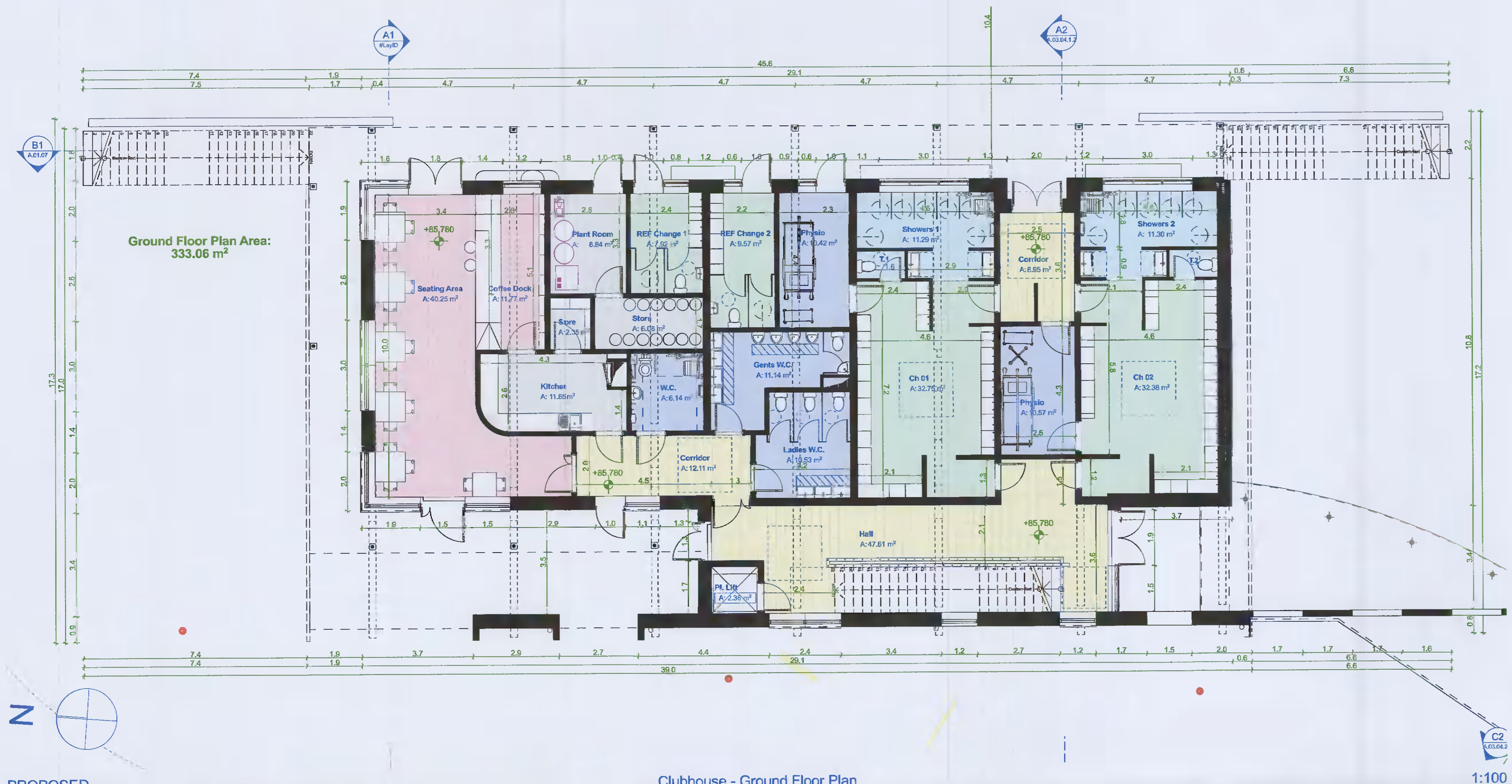

PROPOSED Clubhouse - Ground Floor Plan 1:100

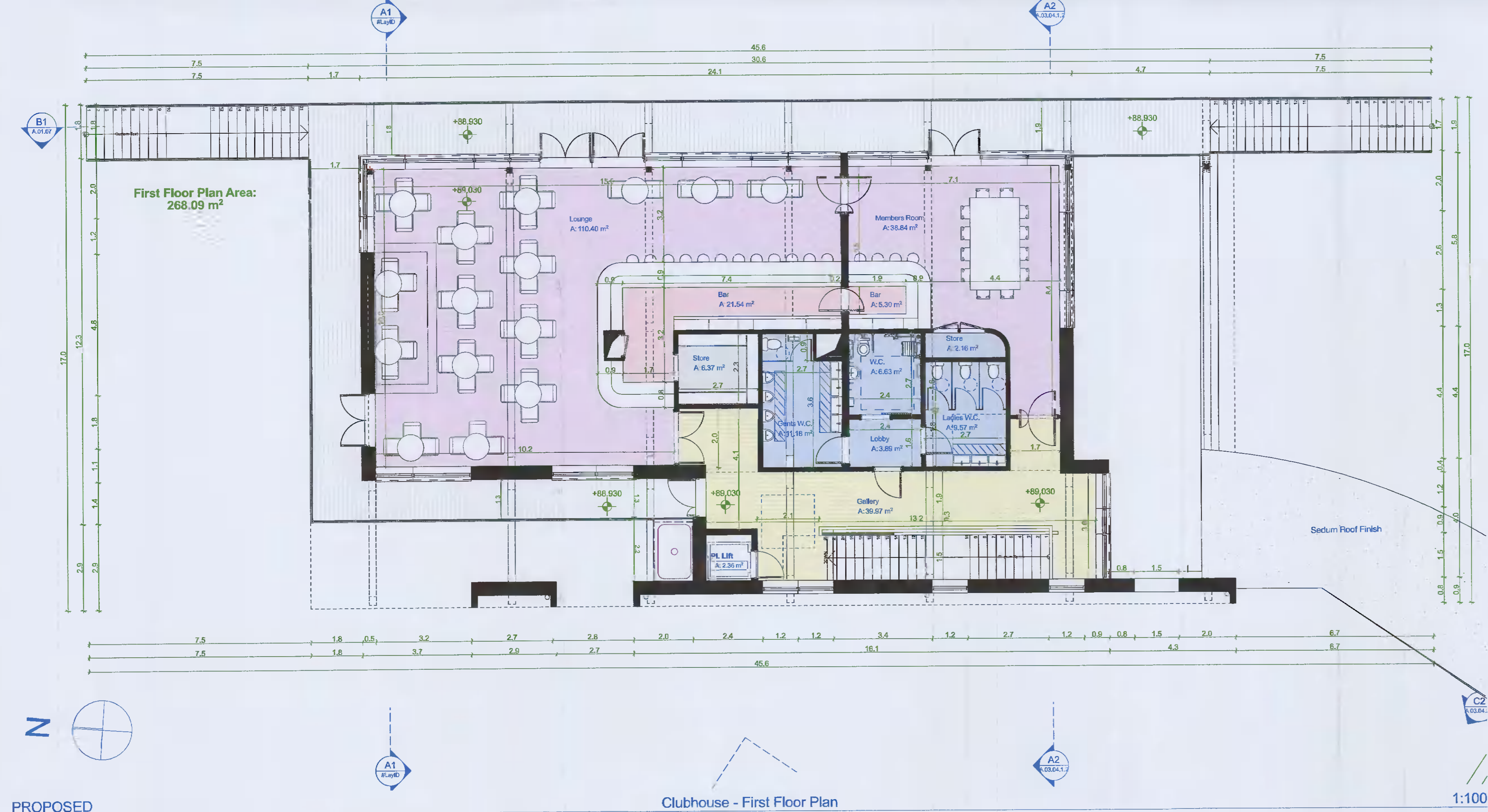

PROPOSED Clubhouse - First Floor Plan 1:100

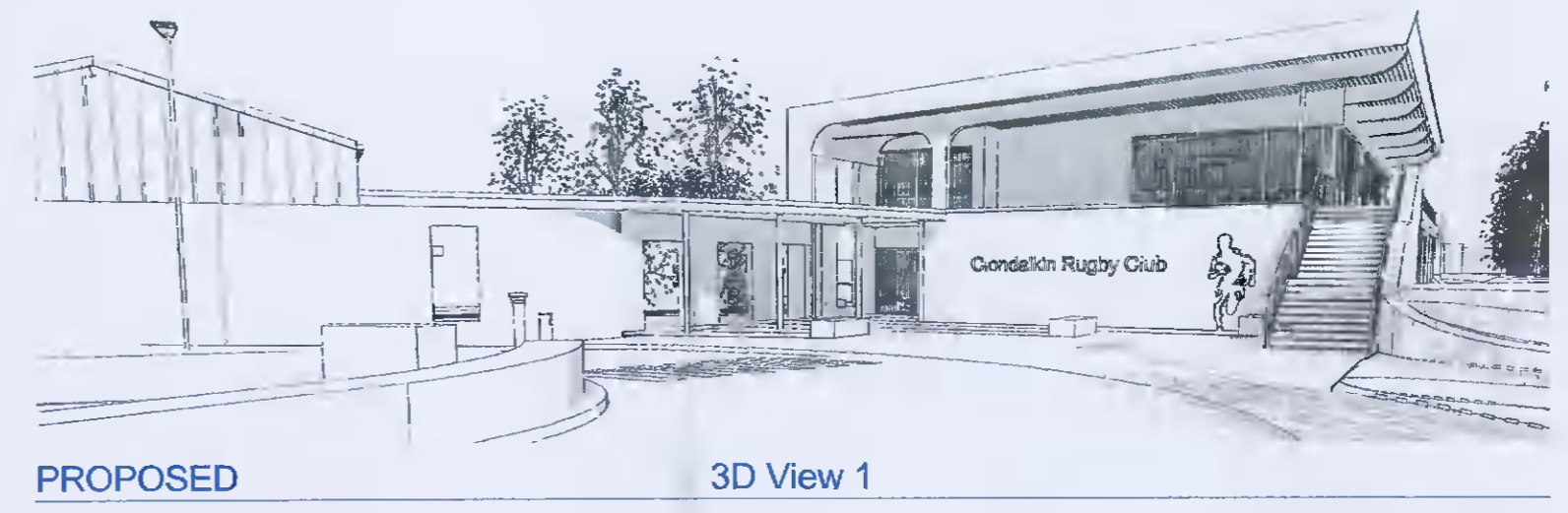

PROPOSED 3D View 1

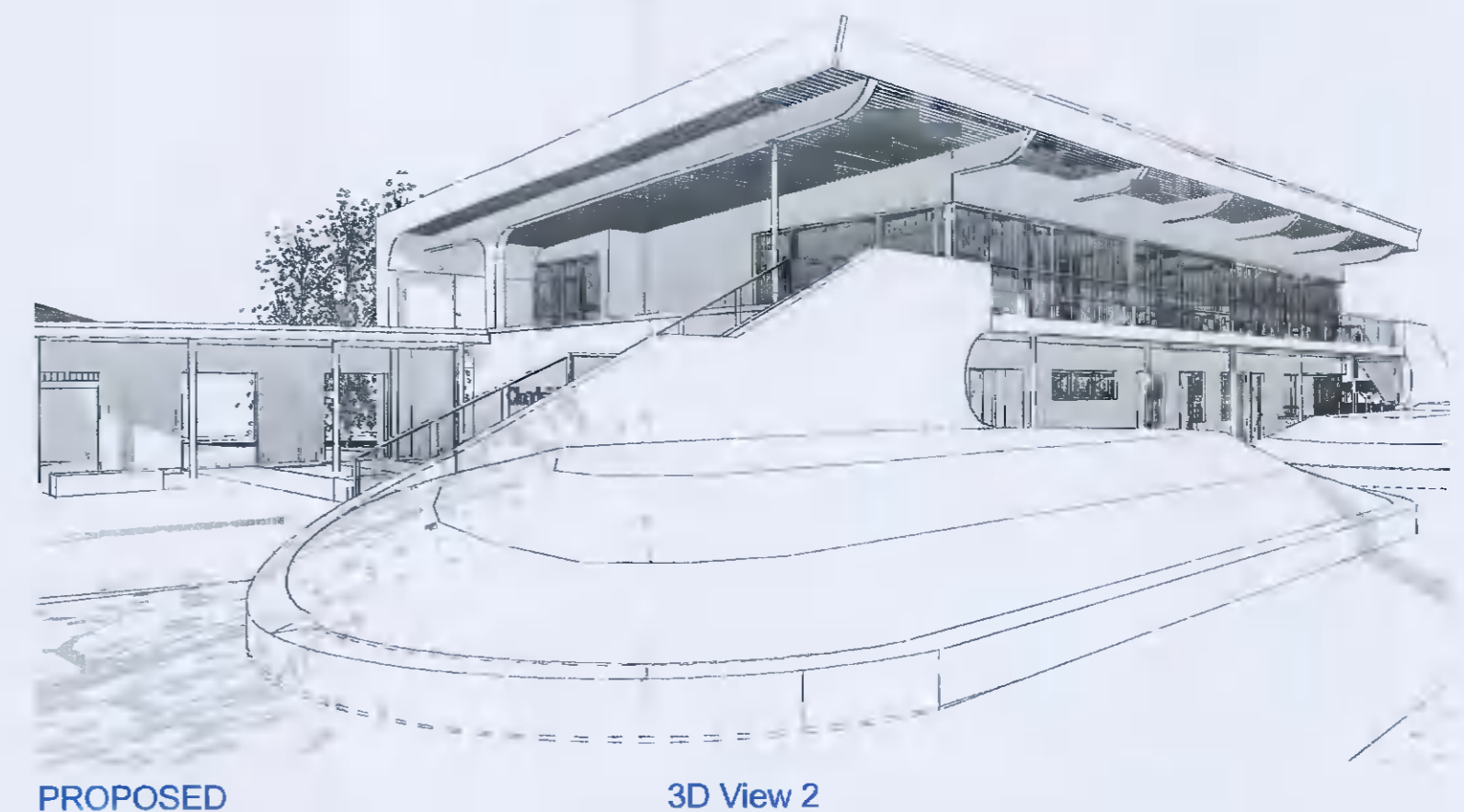

PROPOSED 3D View 2



PROPOSED 3D View 3

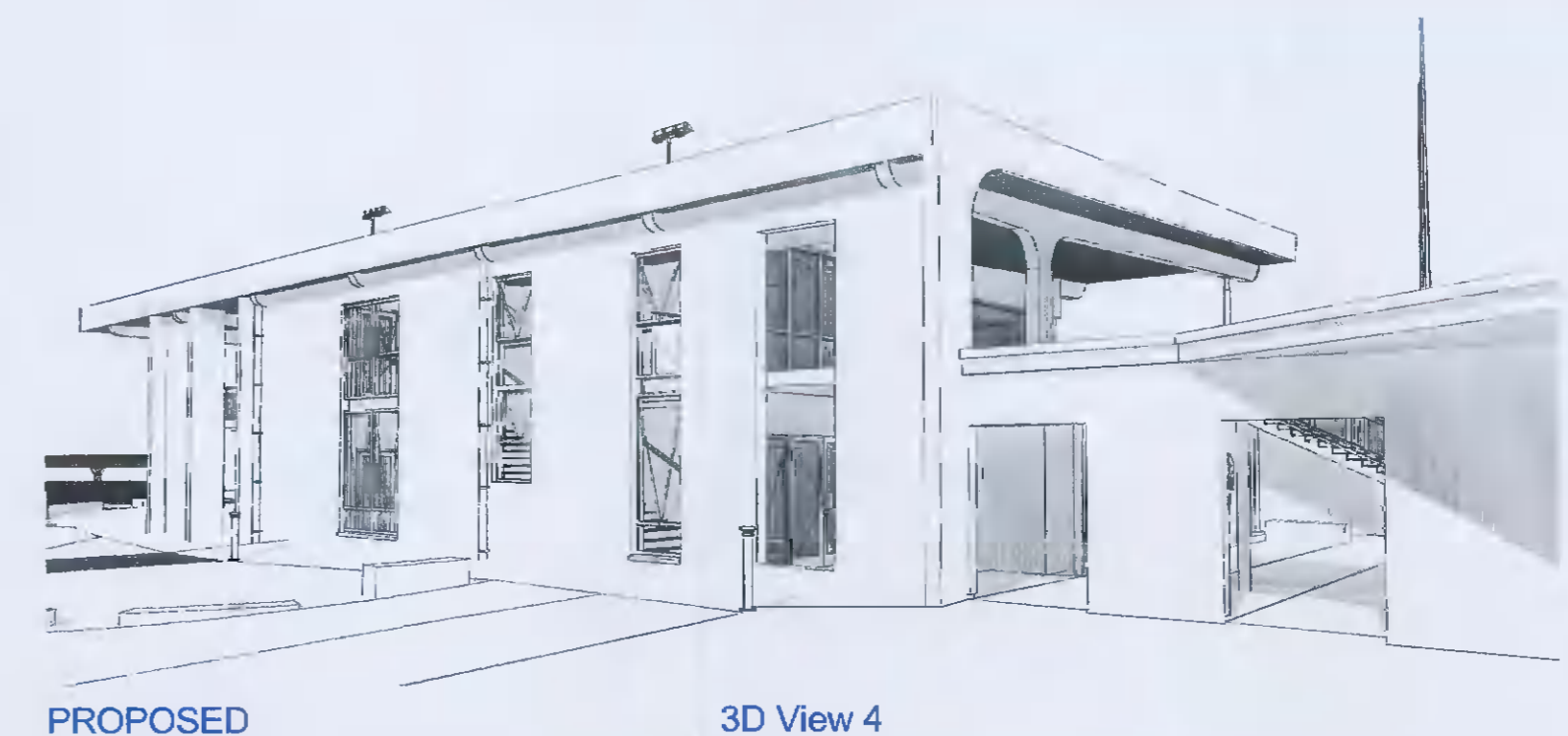

PROPOSED 3D View 4

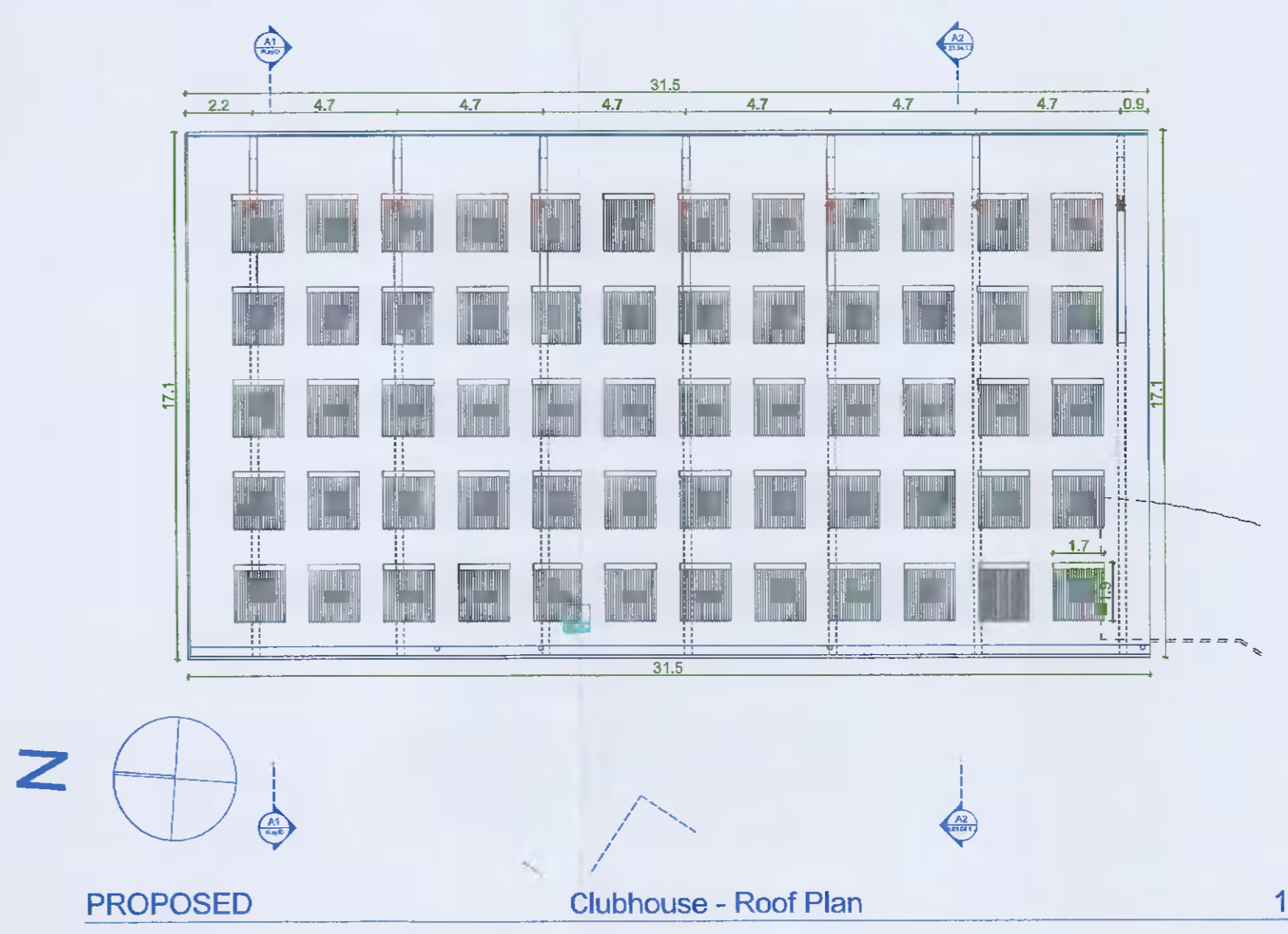

PROPOSED Clubhouse - Roof Plan 1:200

IF THE ABOVE DIMENSION DOES NOT MEASURE THREE CENTIMETERS (3 cm) EXACTLY, THIS DRAWING WILL HAVE BEEN ENLARGED OR REDUCED, AFFECTING ALL LABELED SCALES.

BY	REVISIONS	DATE

IMPORTANT NOTE:
All dimensions are in millimeters. Do not scale from this drawing. This drawing is to be read in conjunction with all other associated drawings, specifications & documentation. The Architect is to be informed immediately if any discrepancy is apparent in this document. All parts of the drawing have been considered within the limitations and guidelines set down in current relevant Irish Building Regulations and Health & Safety standards. CRITICAL DIMENSIONS TO BE CHECKED ON SITE.



Cummins + Voortman Ltd

Job Title & Location
Clondalkin RFC
Kingswood Farm
Moneenallon Commons Lower Ireland
Clondalkin, Dublin, D22

Client:
Clondalkin RFC

Drawing Title
Clubhouse - Floor Plans
Drawing Status
Planning
Drawn by
B V, J T, C P
Checked by
Bernard Voortman
Date
18 02 2022

Scales
1:100, 1:200

Project Number
2106 1624

Drawing Number
A.03.04.1.1
CONTRACT:
Tel: 005 7755745 / 01 2565507
Fax: 01 6335942
E-mail: info@cummins-voortman.ie
Web: www.cvltd.ie
Company Registered in Ireland No. 413112
© Copyright All Rights Reserved