

Key Map

1:1000 PROPOSED

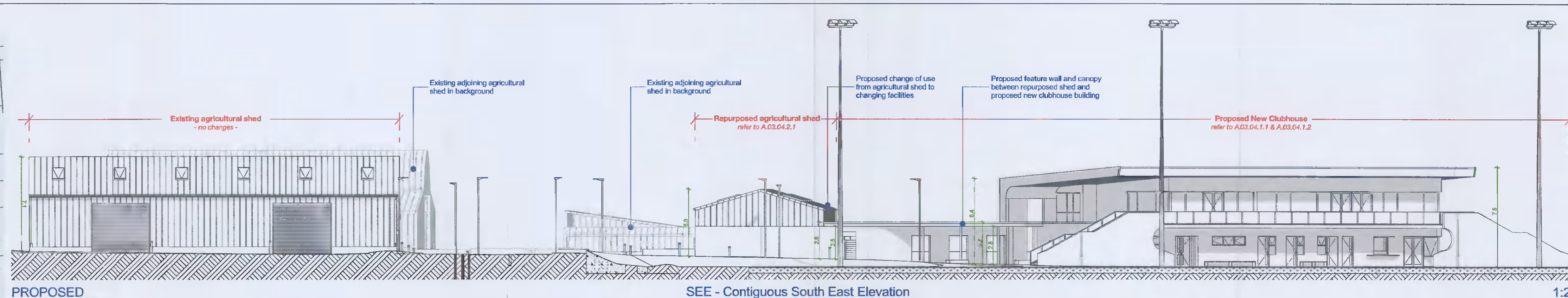

SEE - Contiguous South East Elevation

1:200

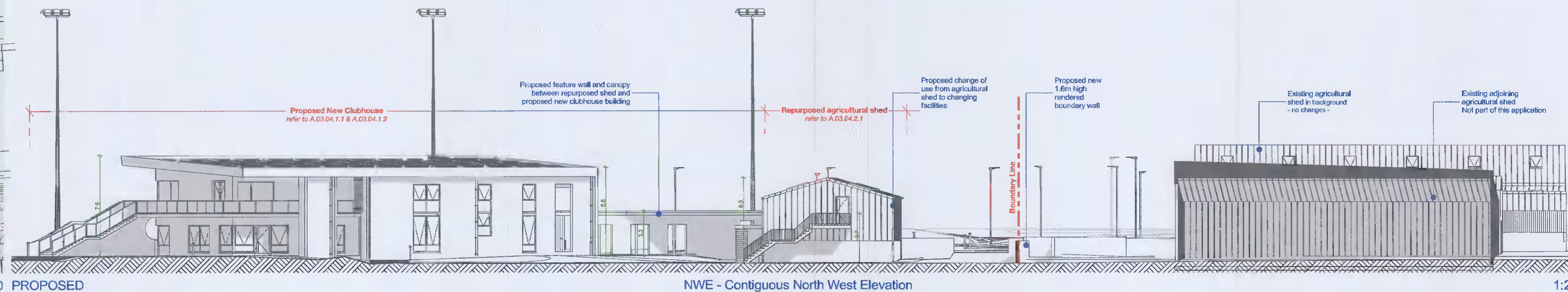

NWE - Contiguous North West Elevation

1:200

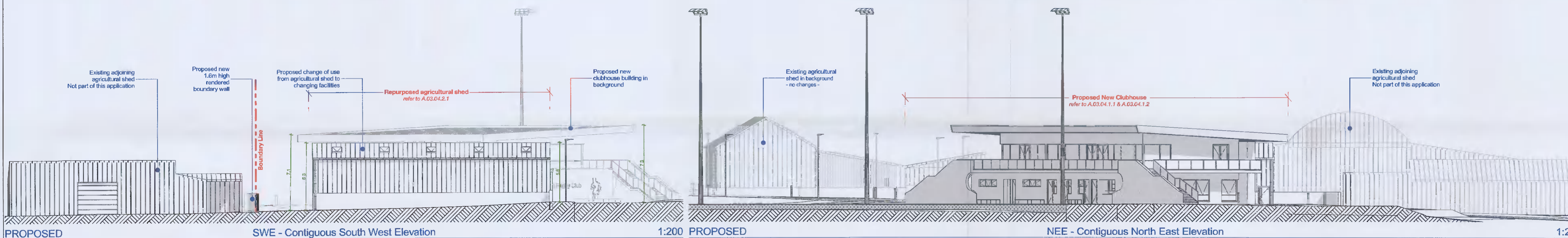

PROPOSED

SWE - Contiguous South West Elevation

1:200 PROPOSED

NEE - Contiguous North East Elevation

1:200

**Agricultural Shed** EXISTING - NO CHANGES PROPOSED

**LEGEND:**

- 1. Existing concrete wall
- 2. Existing profiled wall cladding panels
- 3. Existing profiled roof panels
- 4. Existing translucent roof panels
- 5. Existing roller shutter doors
- 6. Existing metal gutters / downpipes
- 7. Existing timber wall cladding



EXISTING

Section SS1

1:200

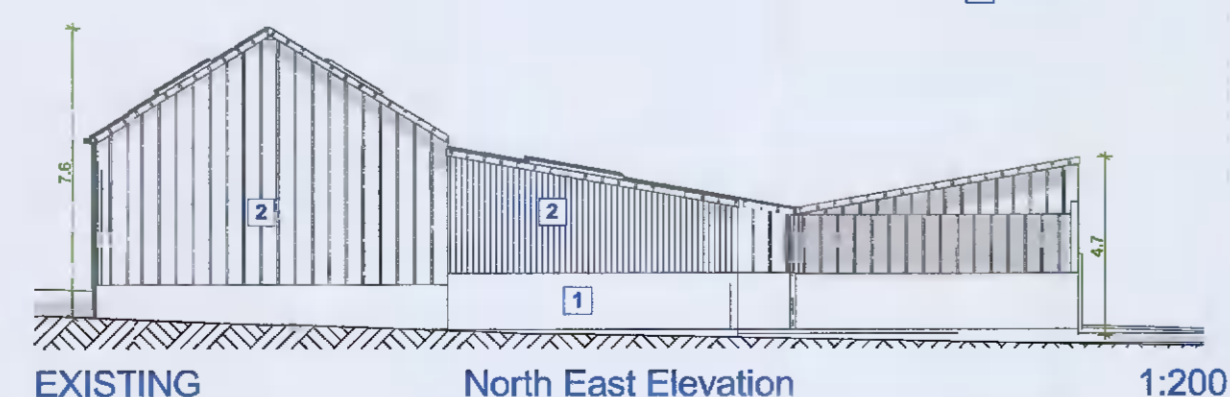

EXISTING

North East Elevation

1:200

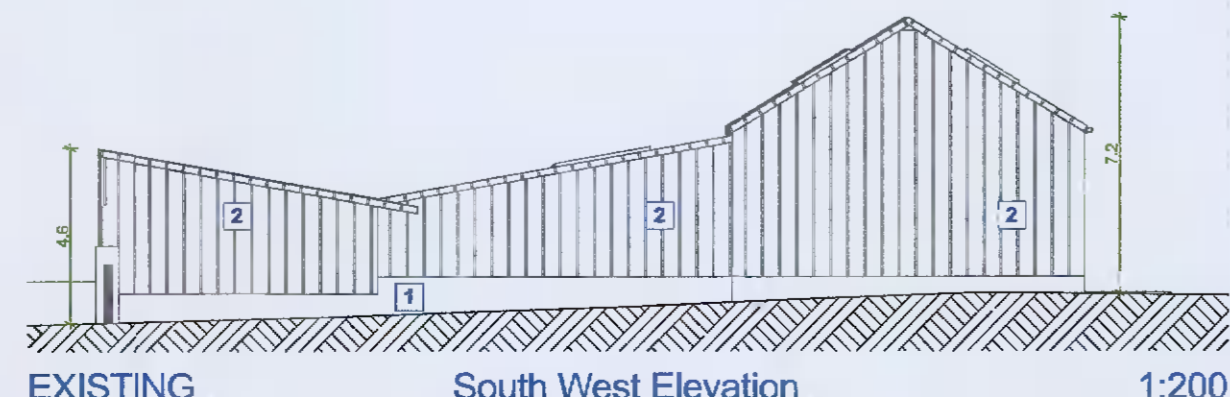

EXISTING

South West Elevation

1:200

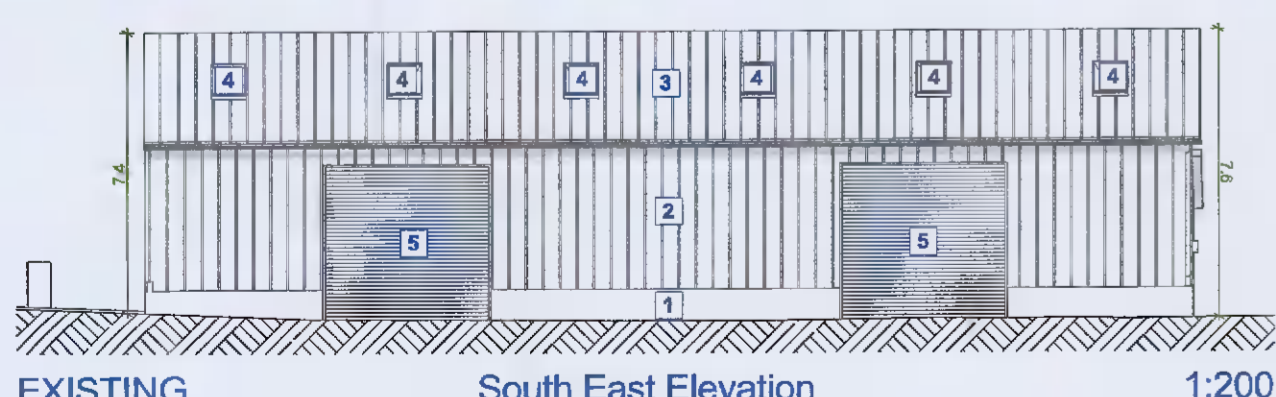

EXISTING

South East Elevation

1:200

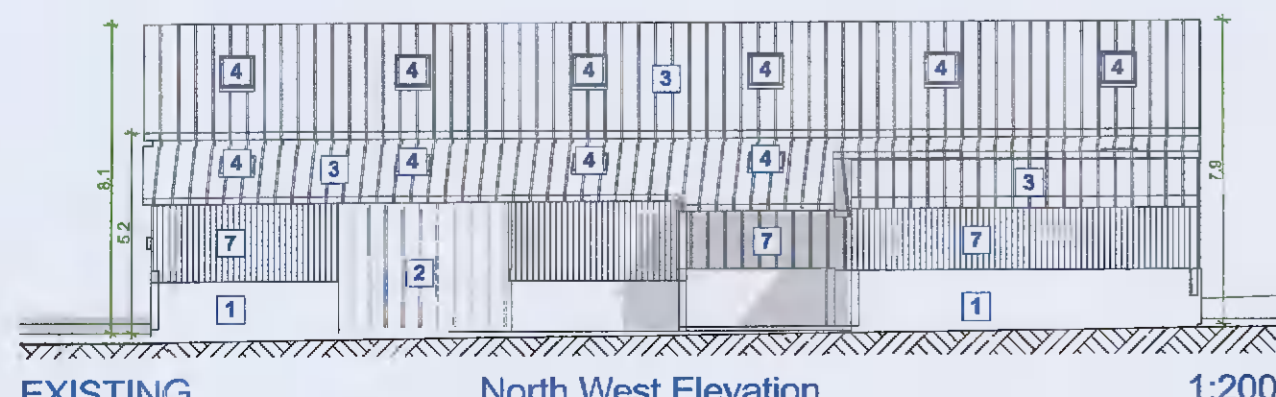

EXISTING

North West Elevation

1:200

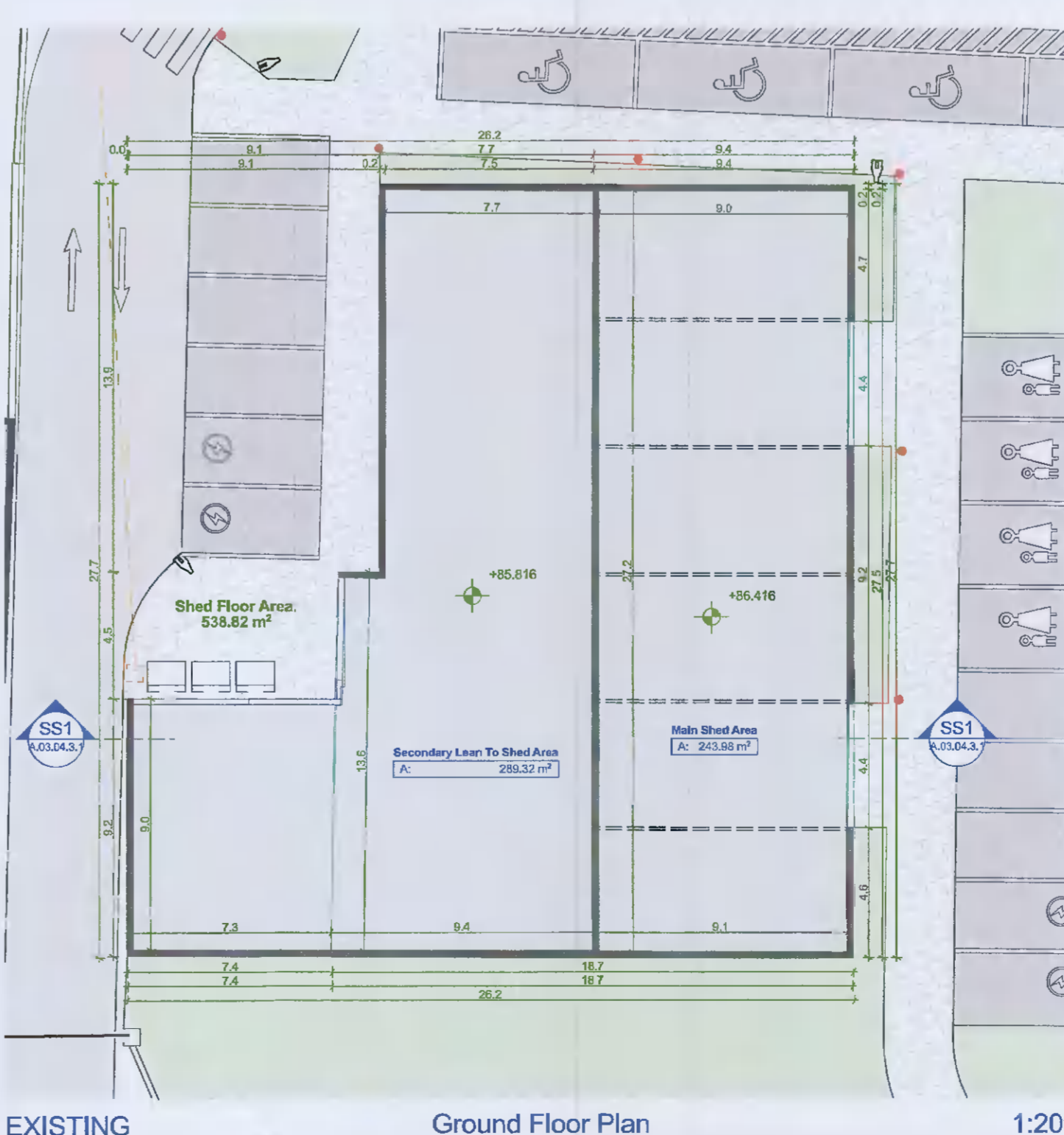

EXISTING

Ground Floor Plan

1:200

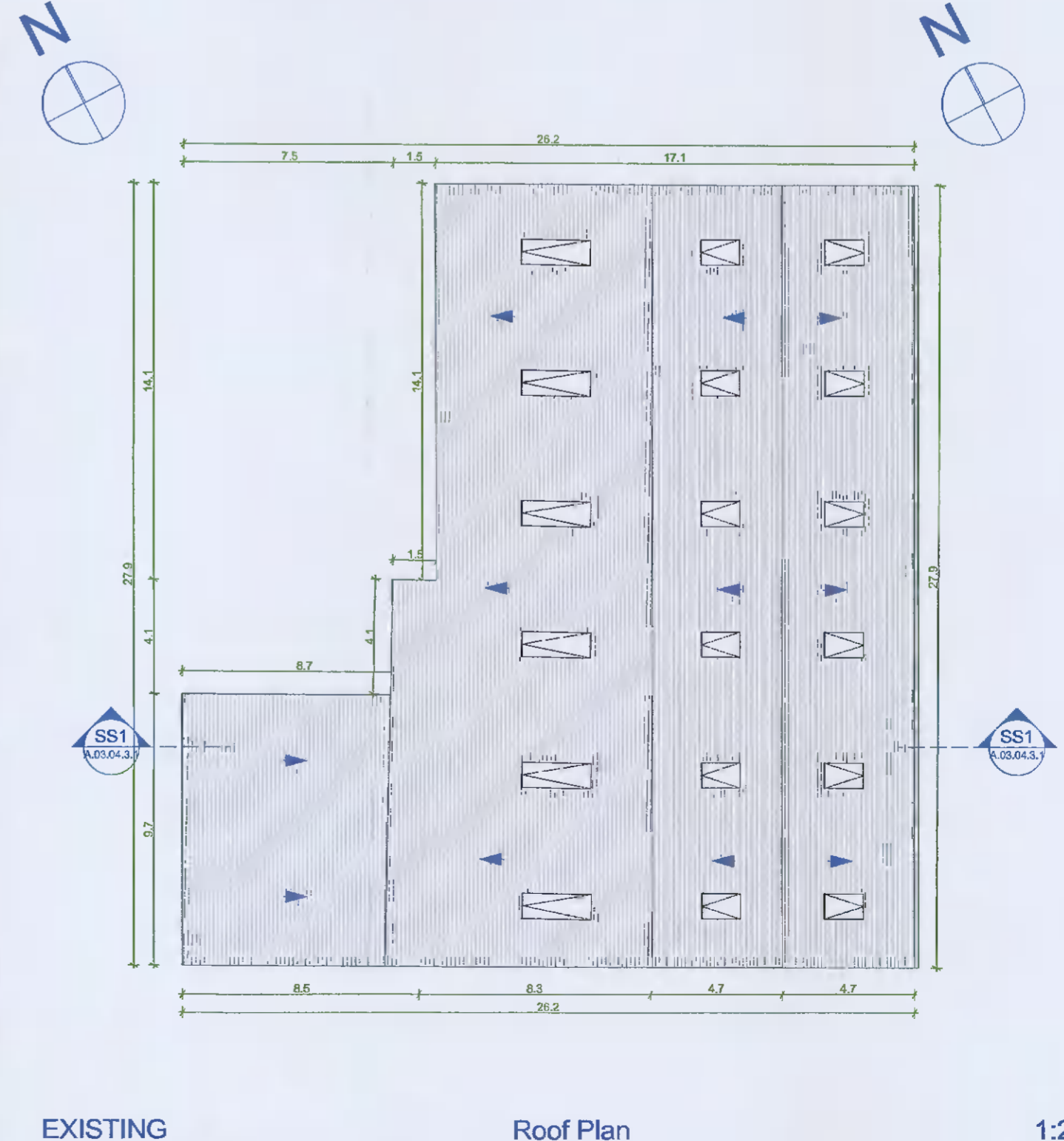

EXISTING

Roof Plan

1:200

BY	REVISIONS	DATE

Please refer to drawing no.  
 A.03.04.1.1  
 A.03.04.1.2  
 A.03.04.2.1  
 for plans, sections,  
 additional elevations and  
 elevational finishes

**IMPORTANT NOTE:**  
 All dimensions are in millimeters.  
 Do not scale from the drawing.  
 This drawing is to be read in conjunction with all other  
 associated drawings, specifications & documents. The  
 Architect is to be informed immediately if any discrepancy is  
 apparent in this document.  
 All parts of this drawing have been considered within the  
 limitations and guidelines set down in current relevant Irish  
 Building Regulations and Health & Safety standards.  
 CRITICAL DIMENSIONS TO BE CHECKED ON SITE

Cummins + Voortman Ltd

Job Title & Location  
**Clondalkin RFC**  
 Kingswood Farm  
 Monaghan Commons Lower Ireland  
 Clondalkin, Dublin, D22

Client:  
**Clondalkin RFC**

Drawing Title  
**Existing Shed**

Drawing Status  
**Planning**

Drawn by  
 B.V. J.T. C.P

Checked by  
 Bernard Voortman

Date  
**18 02 2022**

Scales  
**1:200, 1:1000**

Project Number  
**2106 1624**

Drawing Number  
**A.03.04.3.1**

CONTRACT:  
 Tel: 056 775745 / 01 2986507  
 Fax: 01 6339142  
 Email: info@cv.ie  
 Web: www.cv.ie  
 Company Registered in Ireland No. 49312  
 © Copyright All Rights Reserved