

TEMPLEOGUE CEMETERY

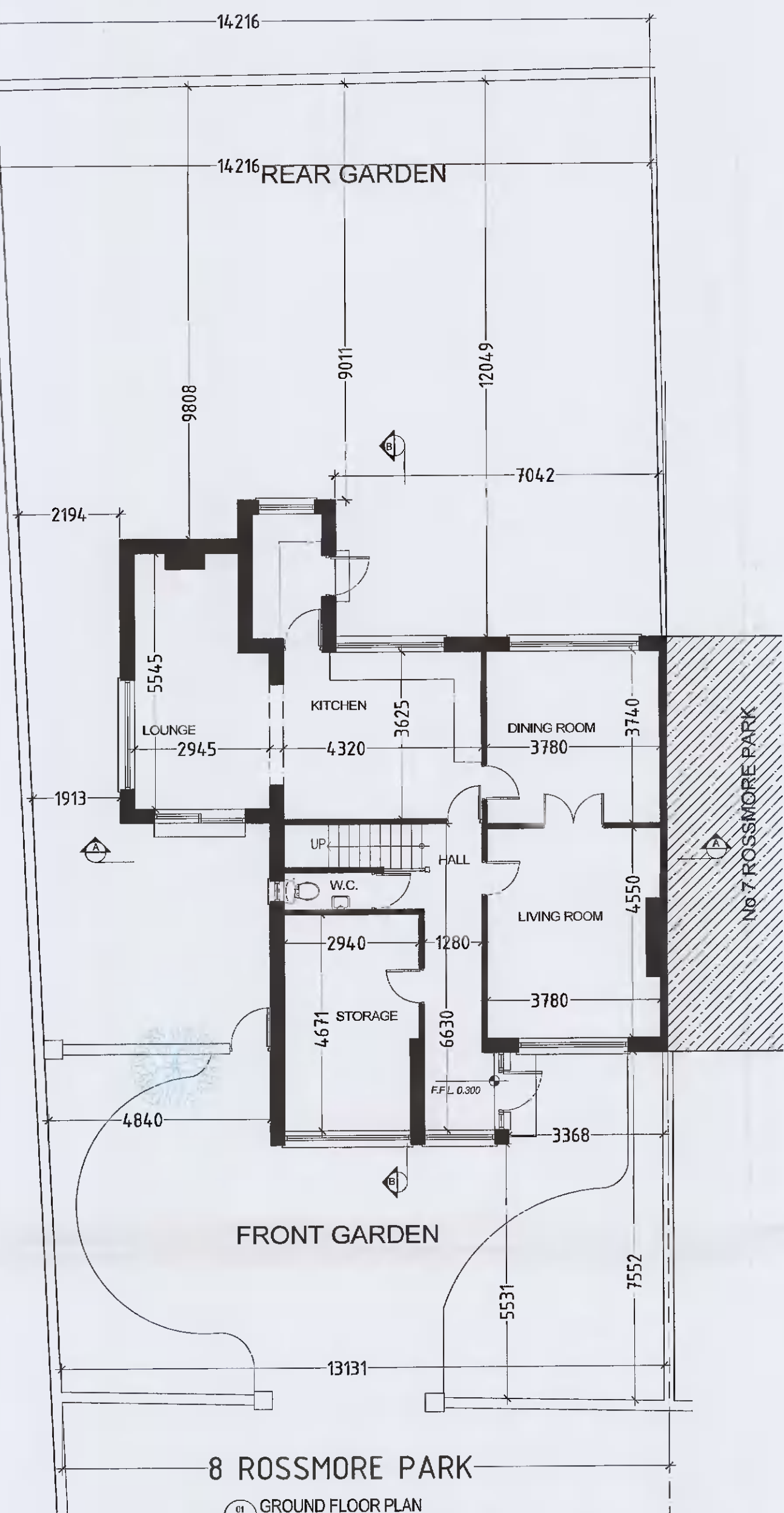

01 GROUND FLOOR PLAN SCALE 1:50

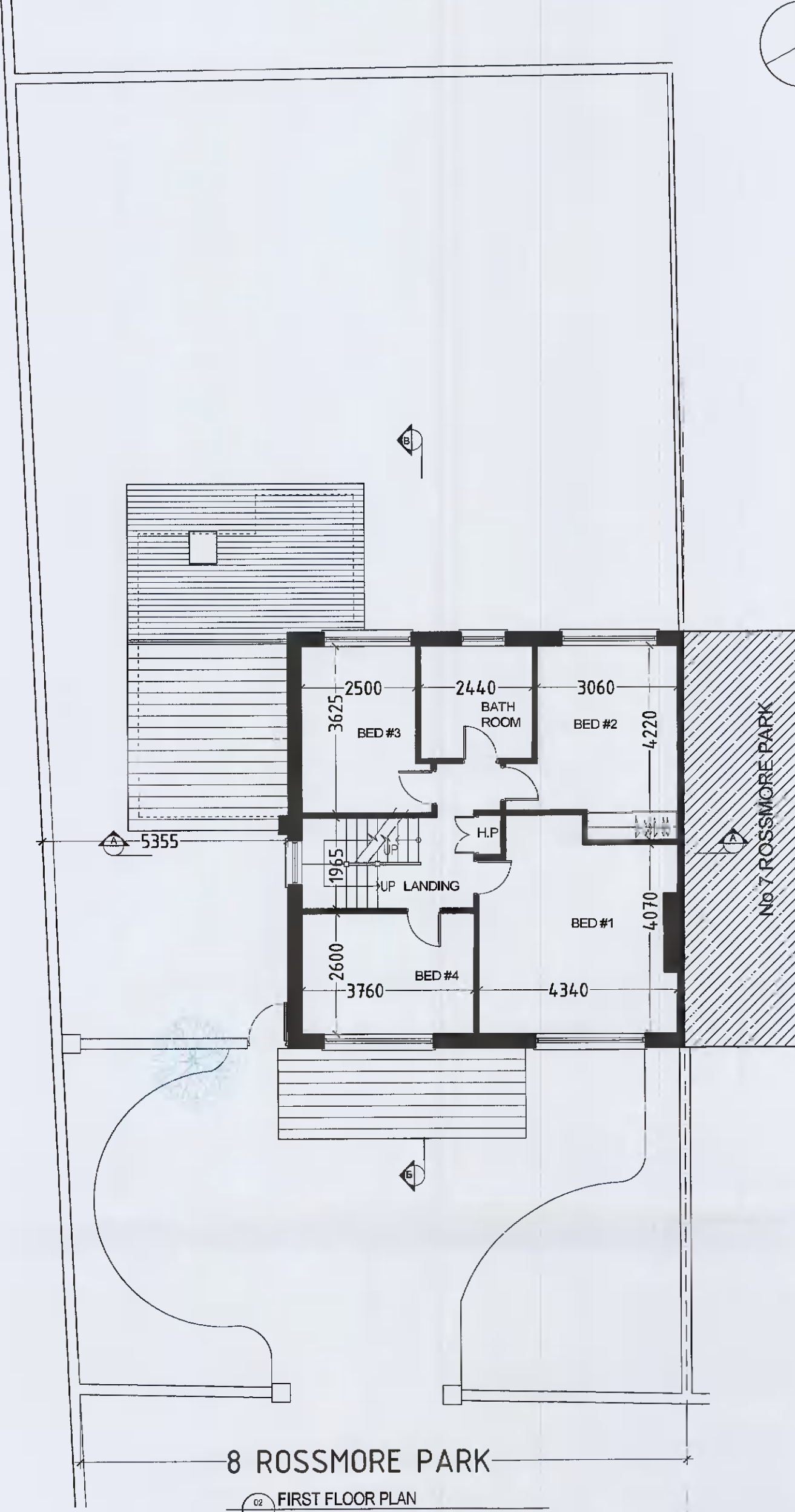

02 FIRST FLOOR PLAN SCALE 1:50

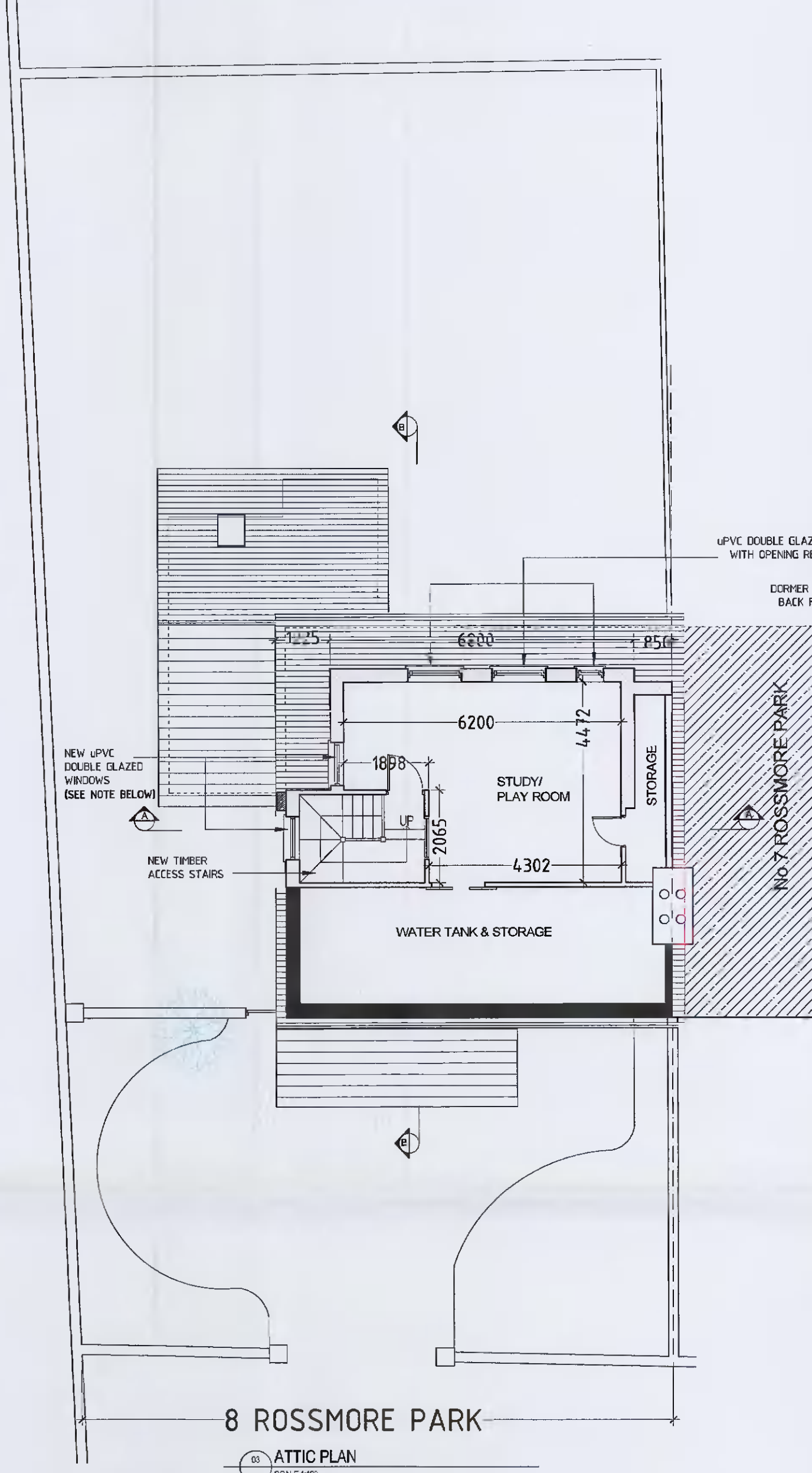

03 ATTIC PLAN SCALE 1:50

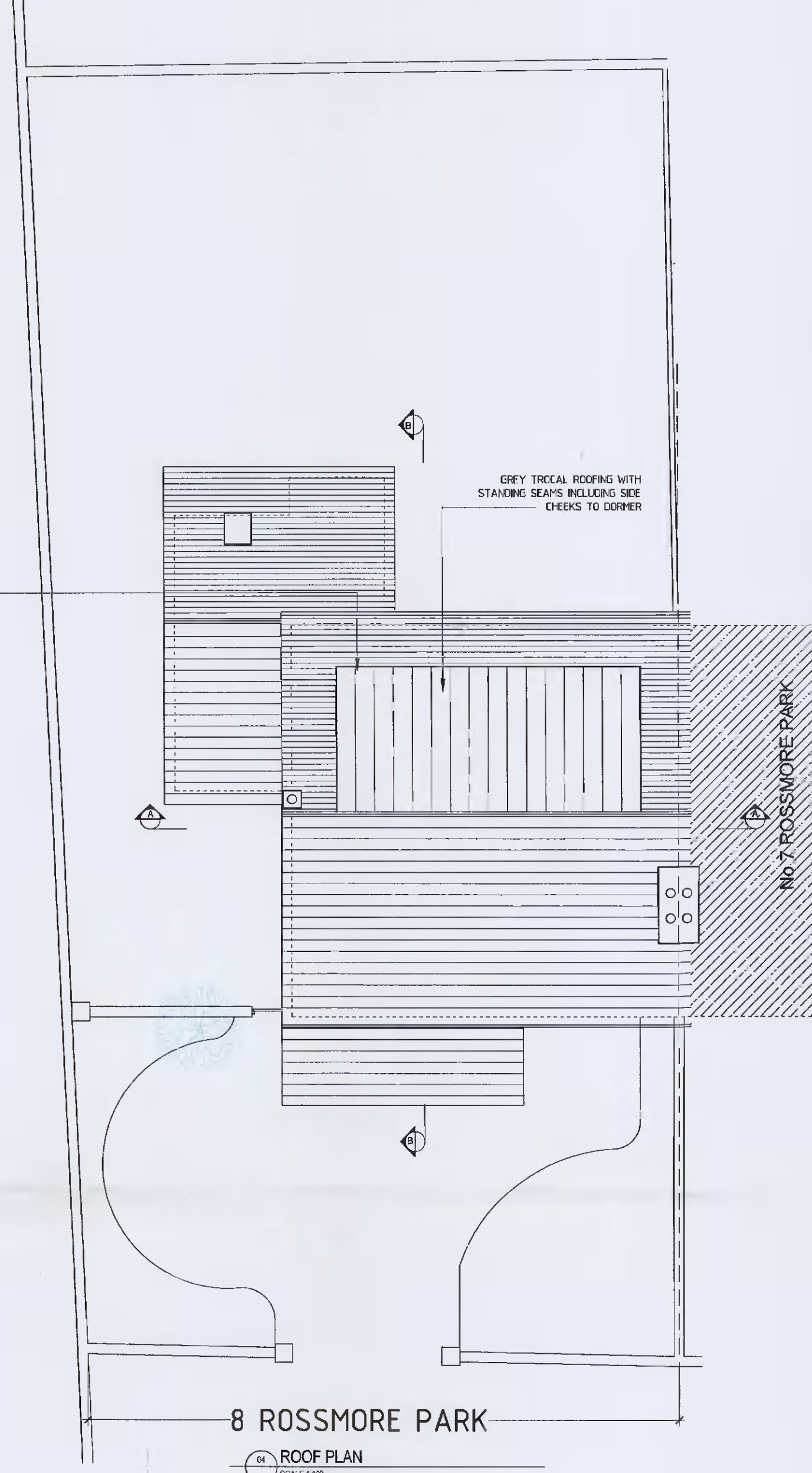

04 ROOF PLAN SCALE 1:50



05 FRONT ELEVATION SCALE 1:50

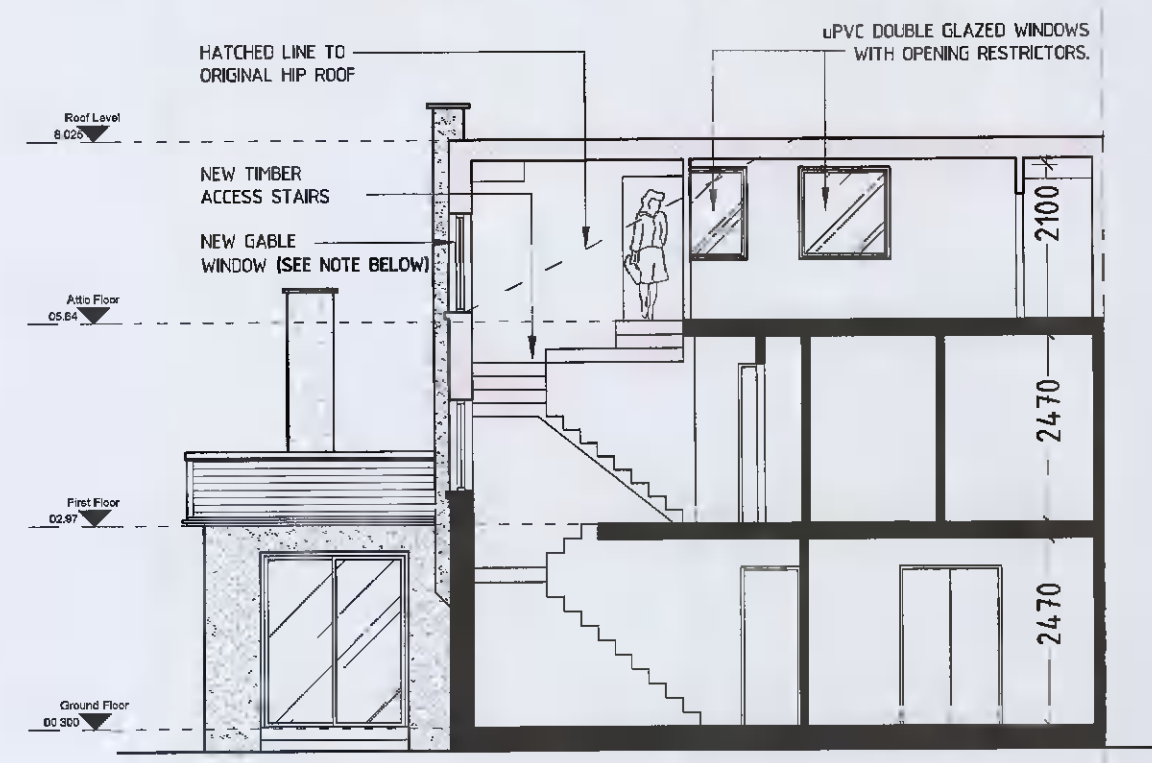

06 SECTION A : A SCALE 1:50

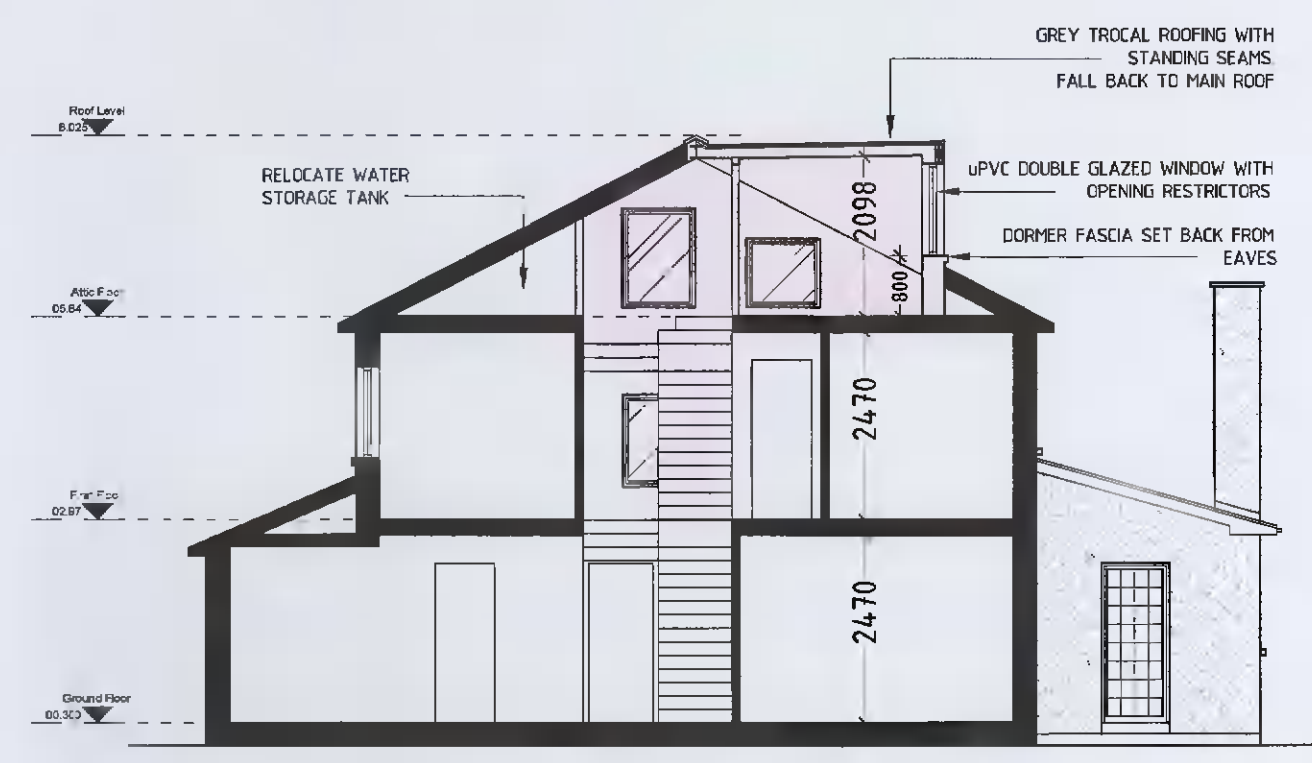

07 SECTION B : B SCALE 1:50

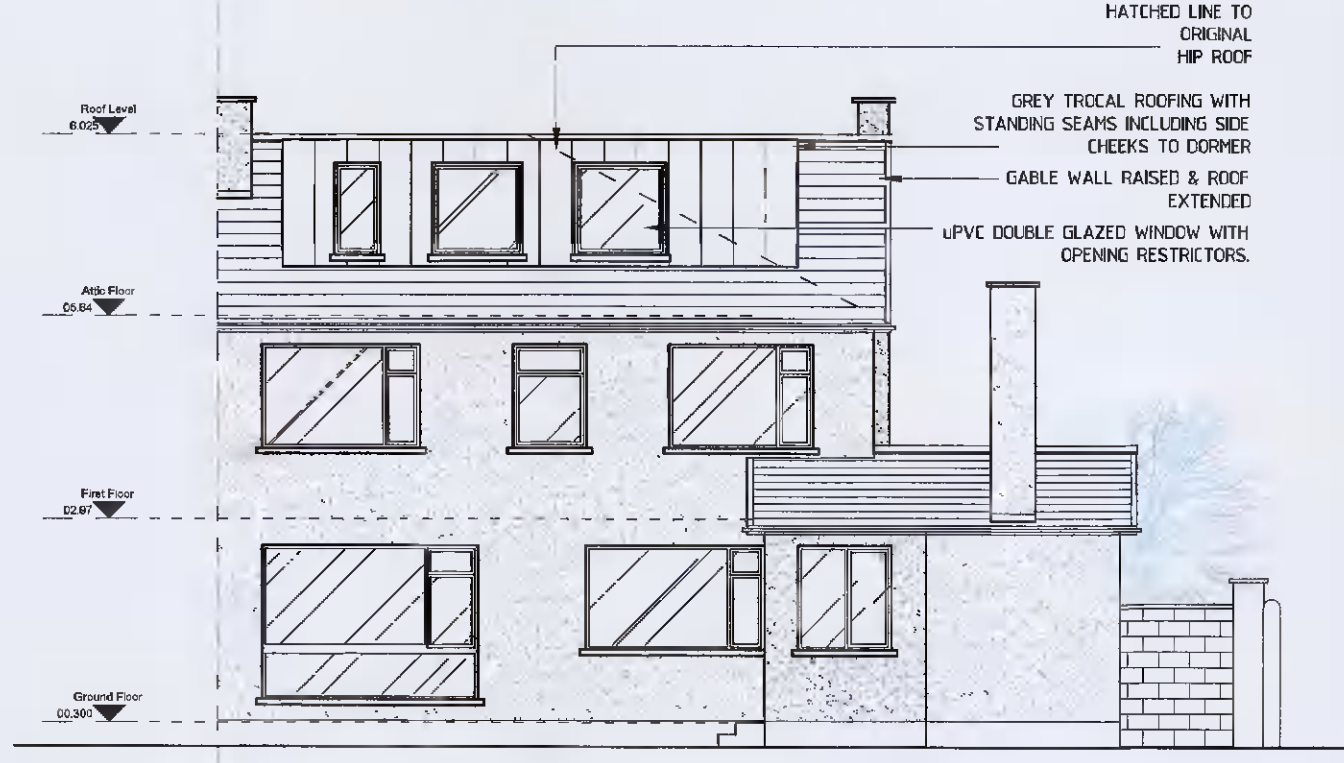

08 REAR ELEVATION SCALE 1:50

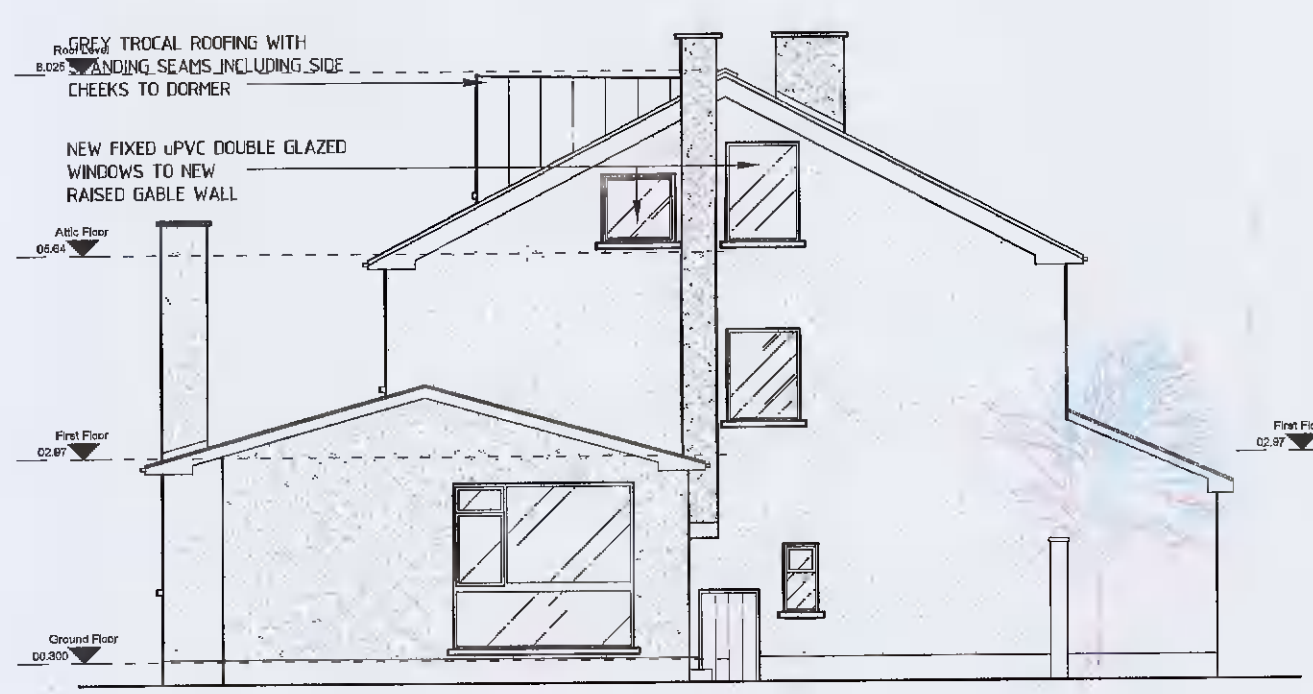

09 GABLE (SE) ELEVATION SCALE 1:50

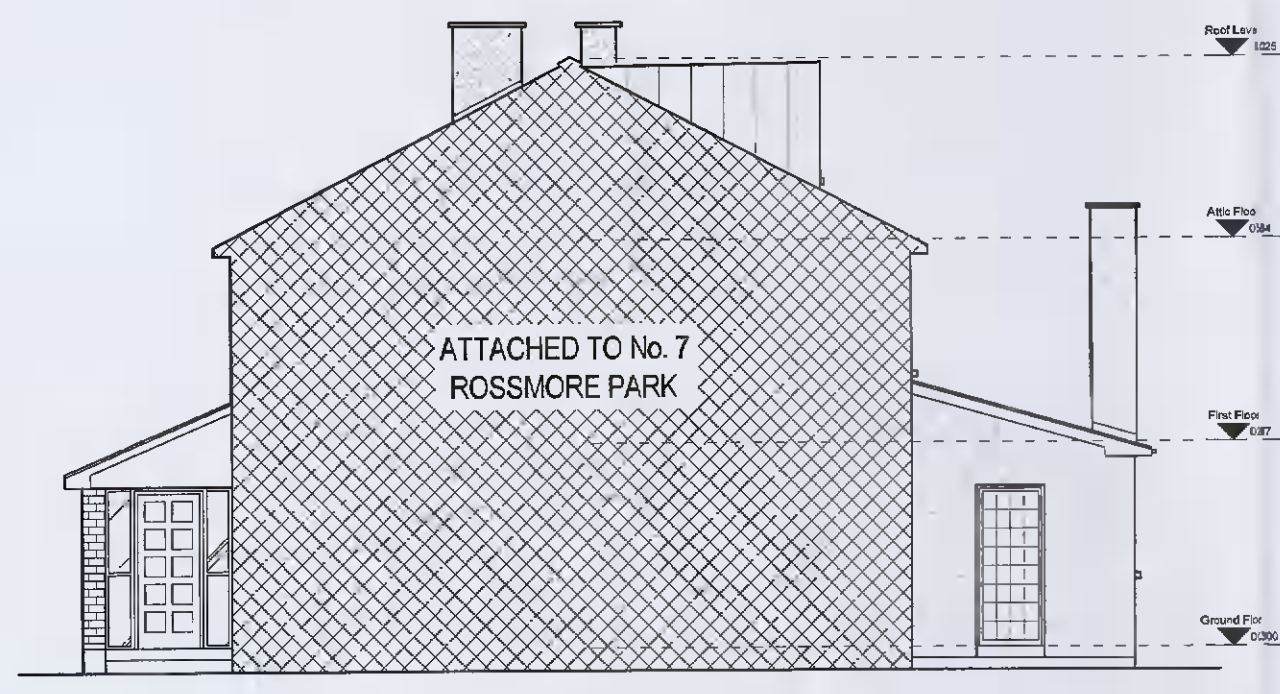

10 GABLE (SE) ELEVATION SCALE 1:50

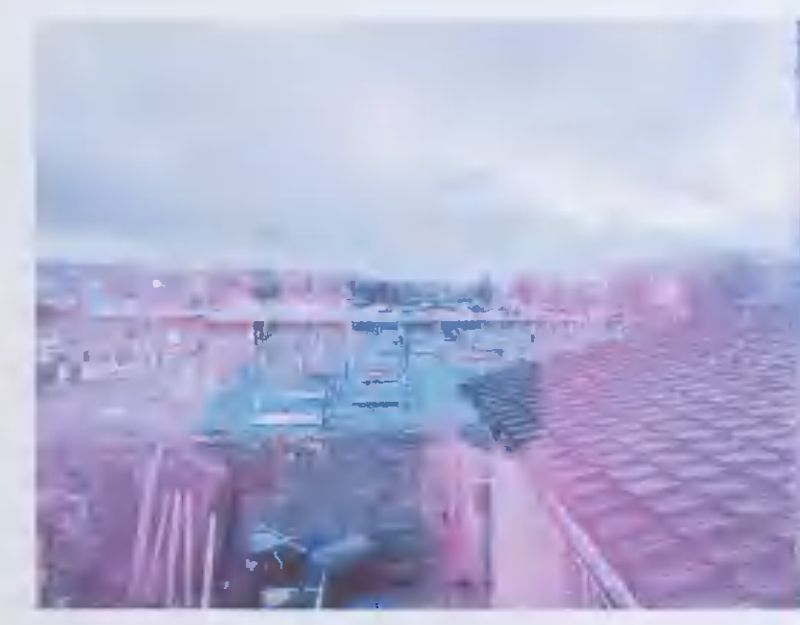

11 VIEW FROM EXISTING GABLE WINDOW SCALE 1:12.5

PLEASE NOTE;  
IT IS PROPOSED TO TAKE FURTHER ADVANTAGE OF THIS SOUTH WEST VIEW OVER THE CEMETERY TO THE HILLS WITH THE TWO NEW FIXED WINDOWS TO THE EXTENDED GABLE

EXTENT OF WORKS TO WHICH THIS APPLICATION RELATES

PLANNING APPLICATION PROPOSED DATA

THIS DRAWING HAS BEEN PREPARED SOLELY FOR THE PURPOSE OF DESIGN ONLY. THIS DRAWING IS NOT TO BE RELIED UPON FOR CONSTRUCTION AND NO GUARANTEE IS GIVEN AS TO ITS SUITABILITY FOR CONSTRUCTION.

| REV. | DESCRIPTION | DRWN | CHKD | DATE |
|------|-------------|------|------|------|
| 1    |             |      |      |      |

Project : 8 ROSSMORE PARK, TEMPLEOGUE, DUBLIN 6W, DBW F663

Drawing : PROPOSED FLOOR PLANS, ELEVATIONS & SECTIONS A & B:B

Client : ADRIENNE WESTON

Date FEB. 2022 Scale as shown Sheet size A1

K+B Architecture+Design  
2 Ridgeway Villas, Kilmainham Lane Dublin 8  
Ph. +353 (0)87 6816037 +353 (0)1 6588803  
email. kbad.ie

Do not scale if drawing size does not match sheet size

Drawing no. Revision

**374 - P-01**